COLONIST TELEPHONES
All Departments ..... E 4111
AFTER 8 P.M. AND BEFORE 8:30 A.M.
News Desk ..... E 4509
Reporters ..... E 8309
Sports ..... E 7090
Social, Island News ..... E 0263
Circulation Mailing Room ..... E 0725

The Daily Colonist.

(ESTABLISHED 1858)

WEATHER FORECAST

Victoria and Vicinity.—Increasing cloudiness. Southeasterly winds, 15 m.p.h. Colder.

Temperatures Yesterday — Maximum, 73; minimum, 57; minimum on the grass, 51.

Sunshine Yesterday—13 hours 42 minutes.

NO. 138—EIGHTY-NINTH YEAR | VICTORIA, BRITISH COLUMBIA, SUNDAY, MAY 25, 1947 | THIRTY-TWO PAGES

Blaze Destroys Dock and Shed At Port Alberni

Loss to Canadian Pacific $50,000 Second May 24 Fire for Company

PORT ALBERNI, May 24 (CP).—Fire, which broke out just before 6 o'clock this evening, practically wiped out the freight shed and dock of the Canadian Pacific Steamships on the waterfront here.

There were no boats docked at the time and origin of the fire is as yet unknown. Damage is estimated at about $50,000.

The fire was fanned by a stiff sea breeze, but the fire department, using the new fire boat, were able to prevent it from spreading to the Government Dock and other nearby buildings.

On May 24th, last year, a similar fire gutted the dock of Canadian Pacific Steamships at this Vancouver Island port.

Fuel, Power In France Taken Over

Government Moves To Halt Slowdown

PARIS, May 25 (Sunday) (AP).—The French Government today requisitioned all workers of the French fuel, gas and electric power industry to fight a slowdown and meet the threat of a token strike by 85,000 employees protesting the Government's refusal to increase wages 15 per cent.

A decree extending Government control over the industry was signed yesterday by Premier Paul Ramadier and went into effect today with its publication in the French official journal.

The decree was a challenge to union leaders who ordered gas and electric power reduced immediately throughout the nation after the Government denied the workers' contention they were entitled to the wage increase because they had raised the power output 50 per cent over 1938.

Four-Year-Old Child Drowns

Four-year-old Patricia Olmstead, daughter of Mr. and Mrs. Charles Olmstead, 2654 Prior Street, was drowned yesterday morning in Wolf Lake, Provincial Police reported.

The grief-stricken father rushed the little girl to the city police station at 12:55 p.m. She was taken to Royal Jubilee Hospital, where she was pronounced dead on arrival.

May Queen on Throne Graces City Float in Fine Parade

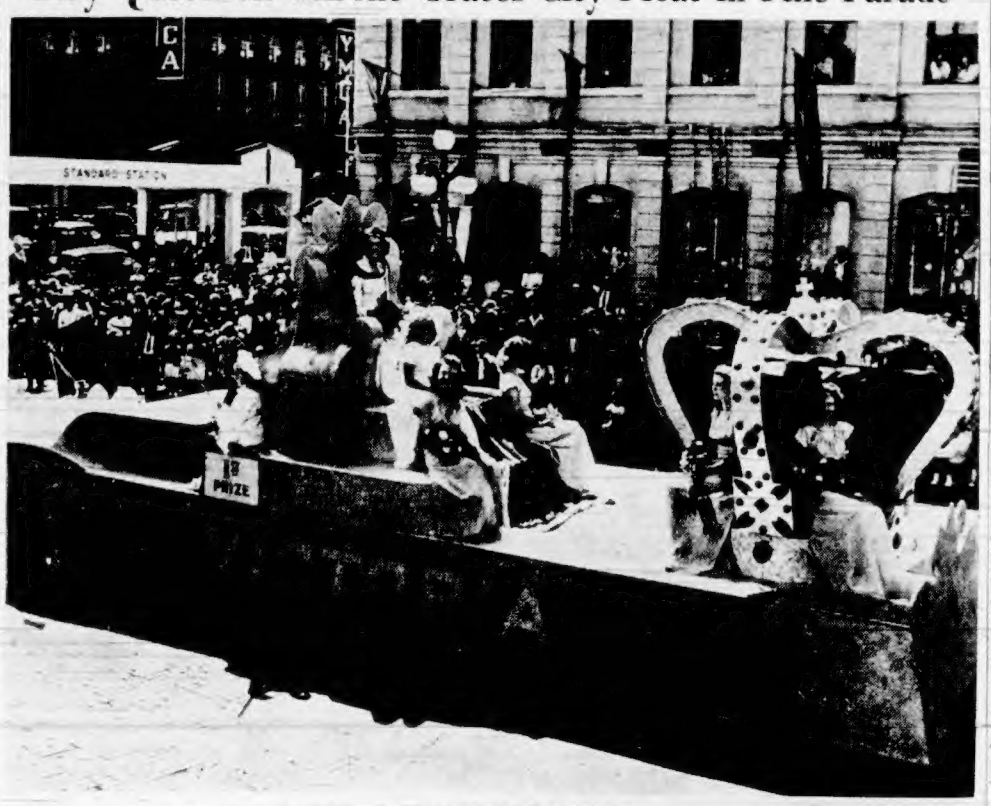

—Colonist Photos

MAY Queen Kay Trevelyan is shown in the top photograph on the City of Victoria float in yesterday's successful parade. With her are the princesses, May Harris and Dorothy Saunders, and the ladies-in-waiting, Perne Clarke, Jessie Robertson, Helen McCaughey and Marjorie Ross.

Gracing another float in the two-mile-long parade were three Up-Island beauties. Centre is June Eckert, reigning Cowichan Lumber Queen. She is flanked by her princesses, Ruth Brooks and Betty Masters.

Woman Killed By Car Wheel At Race Track

Four Other Spectators Suffer Injuries In Unusual Accident During Auto Race

Mrs. Edna Margaret Muldra, 32, of 123 Medina Street, was fatally injured by a racing car wheel which worked free and bounded into the crowded grandstand at Langford Speedway last night.

Four other spectators were reported to be injured by the careening wheel, which went high into the stands. A Langford man was reported to have suffered a broken arm when he threw it up to ward off the wheel from his nephew, Michael Hodgeman, who was knocked unconscious and suffered a cut across his nose. A woman was also reported to have suffered an injury to her wrist. A fourth casualty was also taken to hospital, but all were released after treatment.

The wheel worked loose from a car driven by Zeke Zeigler, Seattle, who brought the speeding vehicle under control and averted a crash. The wheel flew through the air, striking a pole, and ricocheted into the stands.

Mrs. Muldra was the first spectator struck by the wheel, taking the full force on her back. She was pronounced dead on arrival at St. Joseph's Hospital.

It was the first accident in which a spectator has been injured at the Langford track and came in the second heat race on the opening night of the season.

St. John Ambulance corpsmen administered first aid and rushed the injured to hospital.

Bombay Under Curfew As Disorders Increase

BOMBAY, May 24 (CP).—A 25-hour curfew was imposed on the central part of Bombay today following the death of one person and the injuring of 13 others in renewed rioting between Hindus and Moslems.

At Indore in Central Indian State, two people were injured when police opened fire on demonstrators marching on the Maharajah's palace. They were on their way to demand adherence to the Constituent Assembly's opinion on India's future constitution.

Armed outlaws in the Bannu district of the Northwest Frontier Province killed three Indian policemen. One outlaw was fatally shot and three others were captured.

Several Hindu women were arrested today in the city of Lahore for alleged illegal possession of arms. They were detained under the Public Safety Act.

In New Delhi five people were killed and 12 wounded when 40 armed Sihks attacked a cluster of huts in the Moslem village of Rasulpura just after midnight.

A crowd of 3,000 stormed the Baroda State Government grain ration shops at Siddhapur today and made off with 150 tons of wheat. Before staging the raid the crowd marched to the court of local authority and demanded food grains.

Logging Camp Is Burned Out

PORT ALBERNI, May 24 (CP).—An official of the Bloedel, Stewart & Welch Logging Company tonight reported that a wind-fanned forest fire at the company's Camp Nine, 20 miles from here, destroyed thousands of dollars' worth of logging equipment which was engulfed by the fire burning on a 4½-mile front of new timber.

No estimate of forest damage was made by the company official, but he said a complete report would be made following an investigation of the fire's cause and extent.

This Vancouver Island town tonight is overhung by a heavy pall of smoke from the fire, now under control.

Clamp Control On Marine Oil

Victoria mariners were warned yesterday by the Federal Department of Transport that unless they had contracted for fuel oil previously, none would be available for an indefinite period. The ruling applies to all Canadian ports.

Fishboat operators here said last night that they believe the warning hints of a fuel oil shortage.

With new firms springing up all over Canada and with increased home consumption during the Summer months, they felt the Government was applying the control to make existing stocks last as long as possible.

Perfect Weather Marks May 24 As Throngs Attend Holiday Events

Residential streets were silent yesterday.

But downtown was another thing again.

Here were sun-tanned girls, men, women and children, colored umbrellas, cameras, canes and pipes, gathered for the Victoria Day celebration. As Bill Lewis put it: "The best parade and the longest in 35 years."

"We used to go into our print dresses on May 24," said a white-haired lady. "We'll have to start doing it again!"

The day began with a breeze fragrant of flowers and the sea. A hot sun was in a sky laced with wisps of clouds. "You couldn't ask for anything better," said Supt. A. Jarvie, of St. John Ambulance Association.

The crowd gathered early for the parade and by 10:30 the streets were filled, eight deep in many places. "I got a horse," said Sharon, from the security of her father's shoulders.

When the parade was over there were so many things to do that it was a question of "where do we start?"

A walk down to the Empress Hotel lawn and there was the Victoria Girls' Drill Team glowing with youth and precision. Or a run out to the Gorge where the regatta was on, with, this year, the tide running the wrong way.

It was a problem to decide what would be seen next. The gymkhana at Willows or the Seattle Police Drill team and motorcycle stunts at Beacon Hill Park. A pause then "in the day's occupation," before the lacrosse at Stevenson Park, the swimming gala in the blue waters of the Crystal Garden and the sunset ceremonial at the Legislative Buildings.

As dusk of the May night fell over the city, the fireworks began. Rockets whooshed into the air, thumping and breaking into green and blue and red showers of fire.

Then, suddenly, it was over. The crowd stirred, began to move, dissolved and faded.

"I'm so stiff I gotta stretch," said the navy man as he got up from the Empress Hotel lawn. "It sure has been an unforgettable day."

Claim Anesthesia Resists Poisons

MOSCOW, May 24 (AP).—Soviet scientists have established that subjects under anesthesia can resist the reaction of any poison, however powerful, and now are studying the possibility that anesthetics could have great influence on brain ailments, Dr. I Friendland said today in The Moscow News.

Judge Pleads Boy Justified

VANCOUVER, May 24 (CP).—Malcolm Woolridge, 20, on trial for the murder of his 22-year-old wife, Viola, on March 1, was last night found guilty of manslaughter by an Assize Court jury which pleaded for the "utmost clemency" for the youth.

The plea for clemency was made in a rider to the verdict which the 12-man jury brought in after two and a half hours of deliberation.

"I consider the rider to your verdict is amply justified," said Judge A. M. Manson. "You can be amply assured the recommendation will receive every consideration in view of the provocation."

During the address to the jury, Judge Manson described the deceased as a "person of whom no good can be said. A woman who insulted him, humiliated him and neglected their child."

"We wonder if the boy told everything that would assist him," the judge said. "He did not slander his wife once. In fact, he said less against her than any of the witnesses.

"It is to his credit. But when a man is on trial for his life. . . He was too sparing altogether," he said. "He still loved his wife right up to the end. . . There are a lot of queer people in this world."

The shooting of Woolridge's wife took place following a family quarrel when Viola returned home at 5 a.m. from a wedding party she had gone to unaccompanied by her husband.

Doctors Labor To Save Boy

BREMERTON, May 24 (AP).—Medical experts labored today to save nine-year-old Peter Blewett, of Dutch Harbor, Alaska, from permanent injury as the result of a grenade explosion. They concentrated on localizing a fragment or other foreign material in one eye. The boy was rushed South by airplane relays yesterday. The explosion also fractured one leg and peppered him with fragments.

Trusteeship or Divide Palestine Board Issue

LAKE SUCCESS, May 24 (AP).—United Nations experts predicted today that the Palestine inquiry commission would recommend either a partition of the Holy Land or an Arab-Jewish state under international trusteeship.

This prediction was made as the U.N. investigation commission prepared to begin a Summer-long search for a possible solution of the Palestine problem.

The 11-nation commission will hold its first meeting here Monday at 3 p.m. (E.D.T.) to elect a chairman and decide how and where it will carry out its inquiry.

One of its biggest initial decisions will be whether to visit the Jewish displaced persons camps of Europe or confine its investigation solely to Palestine.

The commission also was expected to consider the question of Palestine independence in relation to any possible solution of the Holy Land problem.

Under a United Nations general assembly mandate, the commission has a free hand to investigate every angle of the Palestine situation. It has been directed to report its recommendations to the assembly when it meets in New York next September.

The commission is composed of representatives from Australia, Czecho-Slovakia, Guatemala, Iran, The Netherlands, Peru, Canada, Sweden, Yugoslavia, Uruguay and India.

In private conversations delegates said they thought that the commission likely would bring in one of two recommendations:

1. An Arab-Jewish state on a democratic basis which would involve an intermediary United Nations trusteeship over Palestine.

2. Partition of Palestine into two separate, self-governing states — one Arab, the other Jewish.

TODAY'S FEATURES

Comics ..... Page 9
Culbertson on Bridge ..... Page 22
Editorials ..... Page 4
Finance ..... Page 9
Radio Programs ..... Pages 15, 16
Social ..... Page 8
Sport ..... Page 13
Theatres ..... Page 11
Vancouver Island News ..... Page 24
Women's Clubs ..... Page 7

Woman Killed In Plane Crash

PORT ANGELES, May 24 (AP).—A nose-dive of a two-place Aeronca plane on the end of the county airport runway, apparently as it was coming in for a landing, killed Mrs. Marjorie Krogness, of nearby Carlsborg, today. Roy Kemp, 35, a pilot, who was giving her flying instructions, escaped with injuries which were not believed to be serious.

Ship Sails Secretly Leaves Crew Ashore

DETROIT, May 24 (CP).—The coal and ore freighter U.S. Jupiter sailed along Lake Erie tonight while her striking seamen were in port here.

The crew went on strike Thursday, demanding that the owner of the vessel, the Jupiter Steamship Company of Cleveland, sign a contract granting a shorter week, union recognition and improved working conditions.

The C.I.O. National Maritime Union added that the strikers took shore leave when the ship docked at Detroit Thursday. When they came back to picket the next day, they found the Jupiter had moved across the Detroit River to Sandwich, Ontario. The next morning she was gone.

The union claimed the vessel was on the way to Sandusky, Ohio, and was violating safety-at-sea regulations by sailing undermanned with only the captain and seven other officers. However, the head of the Detroit Steamboat Inspection Service said the ship picked up a crew at Sandwich before sailing for Sandusky.

But the immediate whereabouts of the vessel remained unknown. Port officials at Sandusky said it had been scheduled to arrive there today, but this was cancelled later.

The union's port agent, Michael Kearns, said the ship left the crew behind in Detroit without even a tooth brush.

"This shouldn't happen to anybody, let alone a fresh water sailor," he added.

Crew Gives Up Burning Ship

DEAL, England, May 24 (AP).—Crewmen abandoned the blazing 10,000-ton American Tanker Newhall Hills this afternoon, after a six-hour battle with a fire which claimed at least one life.

The crew boarded the Ramsgate lifeboat, which put out off England's southeast coast as the stricken tanker, her forward section in flames, drifted toward treacherous Goodwin Sands, about 12 miles from shore in the English Channel.

Another American vessel, the John La Farge, radioed that she was standing by in the vicinity of the Newhall Hills to pick up survivors from an unknown fishing boat with which the Newhall Hills was believed to have collided.

Gasperi Seeks Cabinet Slate

ROME, May 24 (AP).—Alcide de Gasperi, who resigned as Italy's Premier 11 days ago, announced today that he had been asked to form a new government, his fourth since the end of the war.

Leaving Provisional President Enrico de Nicolai's residence after an hour-long conference, the Christian Democratic party's leader told newsmen he would "reserve decision according to customary procedure."

"My program is well known to you all," De Gasperi declared. "It consists in an appeal to everyone to collaborate in solving our economic problems for the salvation of our country."

He resigned because of criticism of his economic policies.

His statement was interpreted to mean that he would continue to press for a government including other parties besides the Communists, Socialists and Christian Democrats, whose uneasy Coalition Cabinets have fallen twice in the last four months.

The Communists and Socialists have demanded, however, that the Government must be based on the Big Three parties because they won last year's general election.

Landing Craft To the Rescue

TIENTSIN, May 25 (Sunday) (AP).—United States landing craft today took off 66 women and children, including three Americans, from Pehtaiho, famous prewar North China Summer resort, where they have been isolated since Communists cut the railroad to Tientsin a week ago.

Blast Wrecks Boat; Two Dead

PRINCE RUPERT, May 24 (CP).—The death toll of the fire and explosion that wrecked the halibut boat Lorna H in the harbor here yesterday was placed at two today. A third man—missing and believed to have been killed—is now reported safe.

Killed were Robert Houston, 27, and Stan Orrick, 40. Four others were injured in the blast and fire, and two of them are in critical condition in hospital.

Hospital attendants report John Oliver Wick and Warner Berg are expected to recover from their injuries, but that they may be in hospital for at least six months. Both men had both legs shattered and are suffering from shocks.

David Houston—brother of Robert—also is in hospital, but his condition is not believed to be serious. He is suffering from shocks and burns.

The skipper of the Lorna H—Captain Hans Knudson—is recovering at home from shock and bruises. His condition also is reported as not serious.

The body of Stan Orrick was recovered from the charred wreckage of the Lorna H about an hour and a half after the explosion.

Robert Houston died while being taken to hospital in a private automobile.

The explosion occurred about an hour and a half after the Lorna H had filled with gasoline at the Home Oil Company dock. An oil dock attendant—James Irvine—said the skipper ran the boat's engine for about a minute before the blast.

Today's Events

MAY 24 celebrations in the city conclude today with these events:

2:00 p.m. — Victoria Boys' Band, Beacon Hill Park.

2:30 p.m. — Comic softball, Macdonald Park.

3:00 p.m.—Arion Club concert, Beacon Hill Park.

3:00 p.m. — Victoria Junior Symphony Orchestra, 1210 Tattersal Drive.

Drew Reaches Berlin in Tour

BERLIN, May 24 (CP).—Premier Drew of Ontario and Major J. P. Armstrong, Agent-General for Ontario in London, arrived today after a three-hour flight from Eindhoven, Holland.

Earl of Harewood Dead, Possessed Huge Fortune

LEEDS, England, May 24 (AP).—The Earl of Harewood, brother-in-law of King George VI, and one of the wealthiest men in England, died at his ancestral home here today of cardiac complications and asthma.

The earl, who married the Princess Royal in 1922, became ill several days ago after a severe chill. He was 64 years old.

The earl died at Harewood House, his ancestral home in Leeds. The Princess Royal and members of his family were with him at the end.

News of the death was sent to King George, at the Royal Lodge at Windsor, where he is spending the Whitsun holiday.

Confined to his bed only a few days, the earl made his last public appearance on May 10 when he and the Princess Royal accompanied the Dowager Queen Mary to Portsmouth to greet King George and the Royal Family upon their return from a three-month tour of South Africa.

The earl, as Viscount Lascelles, married the Princess Mary at a widely celebrated wedding ceremony at Westminster Abbey, on February 28, 1922.

By the time he was 40, the earl—nicknamed "Lucky Lascelles"—was husband of a king's daughter, possessor of a fortune estimated not far short of $12,000,000 and owner of about 29,700 acres, three country houses and a town house.

The earl is survived by his wife and two sons, George Henry Hubert Lascelles—his heir—and Gerald David.

Find Remains Of Lost Plane

MANILA, May 25 (Sunday) (AP).—President Manuel A. Roxas announced through his office today that his personal plane, missing a week with high Philippine Government officials aboard, had been found wrecked on Northern Mindanao and there was no sign of life in the vicinity.

Maj. Gen. Rafael Jalandoni, Philippine army chief of staff, who directed the widespread search, reported to the President that the wreckage appeared partly burned.

He said the identification was verified by at least four other search planes from numerals on the tail of the ill-fated luxury transport.

Highs and Lows Of the Weather

	Min.	Max.	Precipitation
Montreal	57	69	.02
Toronto	51	60	.09
Winnipeg	36	50	.04
Regina	39	59	.03
Saskatoon	34	63	Trace
North Battleford	37	65	.02
Medicine Hat	45	73	.04
Lethbridge	46	73	Trace
Calgary	46	70	Trace
Edmonton	43	67	.01
Kamloops	45	60	—
Vancouver	50	63	—
Victoria	47	72	—
Cranbrook	43	59	—
Prince George	34	61	—
Grand Forks	40	67	—
Seattle	54	66	—
Portland	56	64	—
Spokane	45	65	—
Chicago	52	66	—
San Francisco	47	61	—
Los Angeles	52	61	—
New York	50	70	Trace

U.N. Will Study Plan to End Peacetime News Censorship

LAKE SUCCESS, May 24 (AP).—United Nations' consideration of a proposal to eliminate world-wide peacetime censorship of news was assured today.

Despite Russian opposition, A.U.N. sub-commission decided by a vote of 9 to 1 that this subject should be considered at next year's international conference on freedom of information.

The sub-commission also adopted a proposal that the world conference should consider measures to protect accredited correspondents against arbitrary expulsion from foreign countries.

Both actions were taken yesterday by the sub-commission on freedom of information and of the press, which is drafting proposals for the international conference to be held either in Geneva or Prague.

The proposals, both of which brought Russian opposition, were presented by the United States.

Under these proposals, the world conference would discuss the elimination of peacetime censorship, including measures to insure that where such censorship is still applied, the directives governing it should be made public, the censorship should be open and the originators of reports be promptly notified of deletions or suppressions.

Soviet Representative Y. M. Lomakin, in demanding deletion of this part of the U.S. proposal, contended that censorship was normally exercised only against correspondents who were not acting in good faith and whose reports were designed to create misunderstanding and unfriendly relations between states.

"Naturally," Lomakin said, "No government can stand for that."

Zachariah Chafee, of the United States, insisted, however, that "discussion of the question is undoubtedly a matter of prime importance in relation to the free flow of news."

Back-to-Work Order Likely

SYDNEY, N.S., May 24 (CP).—An order directing miners to return to work was today expected to come from a meeting tomorrow of the executive body of the United Mine Workers' Union in District 26.

The general membership approved the strike settlement reached at a meeting of union and company officials last week in Montreal. While the over-all percentage was almost 5-1 in favor of the agreement, it was about 4-1 in the Glace Bay area, heart of the Maritime coal industry. The strike is in its 97th day.

The settlement agreement calls for a wage increase of $1 a day immediately upon a return to work, with an additional 40 cents after Dec. 1 if production has been boosted to company-set levels. The company asked that production per man-day be raised to the 1939 level of two and a half tons.

The expected return-to-work order appeared likely despite the fact that no agreement has been reached with the independent operators who employ about 10 per cent of the Maritime coal miners.

Germans Must Export Lumber

BERLIN, May 24 (AP).—American and British authorities told the German people today that they must export lumber to Allied nations whose forests were depleted during the war.

"German forests escaped during the war when the timber resources of the United Kingdom and neighboring European countries were being heavily drawn upon, and they can, therefore, now make a substantial contribution both to internal needs and exports," a joint announcement said.

German authorities will be responsible for cutting the timber, the announcement said.

Sponges were used by the ancient Greeks to erase written mistakes.

...Oddities...

LINWOOD, Kas., May 24 (AP).—An unidentified airplane flew low over the Kaw River, crashed through three half-inch electric cables carrying 33,000 volts, and left a power blackout through two villages.

The plane continued in flight, apparently undamaged, and a check of nearby airports failed to disclose a clue as to its identity.

LOS ANGELES, May 24 (AP).—Housewife Vivian West was digging up a plot for flowers in her yard when her spade struck an old fruit jar. In it were three small stones, each the size of a pea.

Jewelry experts told her they were cultured pearls.

"I guess they're mine," said said Mrs. West, "but I feel like a pirate—sort of mysterious."

COLUMBUS, O., May 24 (AP).—Orchids, which sold for $10 here only recently, were down to $1.50 yesterday.

"There's just too many on the market," explained June Schaaf, proprietor of a flower shop.

Reasons, she said, are: The wartime demand for the exotic flower is tapering off, there are more orchid growers than ever before and more orchids are coming from Mexico and South America.

New Arrivals
IN
MANTEL RADIOS

NORTHERN ELECTRIC
5-Tube Sets, standard wave, 32.50 and 33.50
5-Tube Sets, long and short wave 41.25
and 42.35

LARGER MODELS
• PHILCO
• SPARTON
• DE FOREST
AT
C. J. McDowell
1000 DOUGLAS

Costly Paintings Stolen From Netherlands By Nazis Found—In U.S. Army Office

BERLIN, May 24 (AP).—Loot sleuths have found six valuable paintings, stolen from The Netherlands by Nazis, right in the middle of American military government headquarters where they were decorating the offices of Gen. Lucius D. Clay and his deputy military governor, Gen. Frank A. Keating.

How did they get there?

Slightly red in the face, American military government issued an official news release today explaining that the paintings were bought in "good faith" from a German firm of interior decorators in Berlin for 66,400 marks ($6,640 at the army rate of exchange).

Boeing Plant Strike Vote

SEATTLE, May 24 (AP).—Officers of the Aeronautical Mechanics Union (Ind.) were authorized by members today to call a strike of 9,000 employees of Boeing Aircraft Company.

The strike was taken after employees rejected the company's latest contract offer.

The vote of about 4,500 employees at today's meeting was 94.4 per cent in favor of a strike and 5.6 per cent against, union officers said.

If Hitler Was Victim Of Nazis, He's Rich!

WASHINGTON, May 24 (NANA)—The United States is holding $25,000 for Adolf Hitler!

And what's more, Hitler can have it, if he's alive and can prove he was just another victim of Nazi persecution.

Otherwise, he's out of luck. The Office of Alien Property will have to keep a big chunk of this money for the income-tax collector and turn the rest of it over to the Federal Treasury.

In fact, William H. Rusch, Alien Property Research Director, is not so sure Hitler isn't out of luck, anyway.

Returning this money under law must be in the national interest, and Rusch doubts that, even if he satisfied the first two prerequisites, Hitler can prove the return of his money is in the American taxpayers' interest.

The money represents funds collected to date in royalties from Adolf Hitler's "Mein Kampf." Hitler owns the book copyright. Since the seizure of the copyright in 1940, a total of about $25,000 has piled up on the Alien Property Office.

Actually, Hitler's $25,000 is only a small part of the $400,000,000 seized here in personal and real property, royalty and copyright income, stocks, patents and trademarks from nationals of enemy countries since the start of the war.

The receipts alone from royalties collected in the last seven years by the Alien Property Office and its predecessor, Alien Property Custodian, run to nearly $2,000,000. Of total enemy assets frozen since 1940, more than 3,000,000 already has been returned. Alien property officials are now engrossed in the monumental task of identifying and unfreezing some of the other family fortunes to proved victims of war.

The bulk of assets seized includes property of both the persecutors and the persecuted. Under the law, the persecutees can have their property back—if they prove they were indeed persecuted.

The legal obstacles in this regard would be the same for Hitler or anybody else. Hitler's $25,000 seems safe enough in Uncle Sam's hands. But the other claimants must present legal proof that they were persecuted by the Nazis either because of race, religion or politics.

In the case of nationals living during the war in enemy-occupied countries—France for instance—the requirement for proof goes even as far as demand for presentment of a written certification from the French Government that the claimant was not a collaborator.

For American citizens who lived abroad during the war, the necessity for proof is a little easier. All that an American citizen need prove is that he actually owned the property before its seizure.

Shortly before the war, there were many reports that Hitler, Hermann Goering and other top-flight Nazis secretly laid away "nest eggs" in this country and in Latin America. Alien property officials admit that this could be true.

But to date they have failed to find any trace of such secreted funds, although they still are looking—in America and in countries neutral during the war.

Officials say it may take several years before they know exactly how many pieces of property they have on their hands, how many of the rightful owners are now dead, what shall be returned to their heirs, if they had any, and where some of the survivors may be found.

Mark Arrival Of First Train

VANCOUVER, May 24 (CP).—The 60th anniversary of the arrival of the first transcontinental train in Vancouver was celebrated last night by a ceremony sponsored by the city's parks board.

Six of the passengers who arrived in Vancouver on the first train on May 23, 1887, were present at the ceremony at Kitsilano Park, where the engine of the historic train now stands.

They were: Mrs. A. L. Whiting, Mrs. Edith McKenzie, Mrs. Mary Crawford MacDonald, Henry Love and George R. Love, all formerly of Winnipeg, and 86-year-old William E. Grant, formerly of Londonderry Mines, Nova Scotia. Grant also helped on construction of the railway from Fort William, Ont., to Vancouver.

ELECT OFFICERS

Don Frith has been elected new president of the Victoria Optimist Club, succeeding Arnold Ramer to the post. Graham McCallis boys' work vice-president; George Gordon, membership vice-president; Ray Morris, program vice-president and Bob Baldurn, public relations.

Royal Crowley, Dick Farrow, Ted Baker and Dave Lewis were named to the board of governors. Installation of officers will take place Thursday, May 29, in the new Knights of Pythias Hall, Cormorant Street, it was announced.

LONDON (CP). — Richard Wood, son of Lord Halifax, former British Ambassador to the United States, married Diana Kellett in Westminster Abbey, April 15.

Try to Clear Norse Coasts

NEW YORK, May 24 (NANA).—The Norwegian Admiralty has located some 160 ships sunk during the war off the Norwegian coast and will attempt to raise as much of the 350,000-odd tons of shipping as may be possible. Aftenposten, of Oslo, adds that the wrecks are scattered all the way from Oestfold at the Swedish border on the Skagerrak to Vadsoe at the Russian frontier on the White Sea across from Murmansk.

Of the ships whose nationality can be determined, 89 are German and 44 Norwegian. A majority of the 50 which sank in shallow waters are German. They must be removed promptly because they are hampering coastwise traffic; one of these is a 12,000-ton vessel, the rest between 1,000 and 5,000 tons.

Few of the ships will be of use for anything except scrap.

A Norwegian naval delegation is currently in Sweden, negotiating for purchase of salvage equipment, including a special ship, a diving bell and a salvage submarine fitted with pumping equipment.

GETS NEW POST

Nephew of Mrs. St. Denys Wood, 2321 Windsor Road, Oak Bay, Lt.-Gen. Sir Sidney C. Kirkman, deputy chief of the Imperial General Staff, has been appointed Quartermaster General of the British Army, according to a story in The London Daily Telegraph.

General Kirkman was commander of the 12th Army Corps which captured Cassino from the Germans. His appointment will become effective June 1.

FAST TRAVELING

Light from the sun reaches the earth in a little more than eight minutes.

Prorogation Seen on July 15 With No Fall Session Likely

(Special to The Daily Colonist)

OTTAWA, May 24.—Parliament will prorogue about July 15. Despite all forecasts for a Fall session, the next session of Parliament will not begin until the latter part of January next year.

In highly authoritative quarters on Parliament Hill, this is the definite opinion, on a sort of "come hell or high water" attitude for curtailing debate. The spearhead of the drive for a mid-July prorogation is Prime Minister Mackenzie King himself.

Progressive Conservatives are all in line for a speedy windup. So are the Social Crediters and to a lesser degree the Co-operative Commonwealth Federation party.

Nevertheless, if the session does not end by the middle of July, the fault is still at the doors of the Dominion Government, according to experienced observers. There have been suggestions that members of the Commons talk too long in taking full advantage of their 40-minute speaking maximum. Frankly, there is a lot of headaching repetition in these speeches.

Special consideration is now being given to this aspect. Admittedly, in proportion to their membership, members of the Opposition parties are holding the floor in the Commons much longer than Government members.

If the plan now under consideration goes through—perhaps not this parliamentary session but most probably next session—there will be no more sittings of the Canadian Parliament stretching through the torrid July and August months.

Either the number of speakers in a specific debate will be limited in the Commons without resort to the closure "gag," or sessions will have to start hereafter in the Fall, adjourn over the Yuletide season, and be resumed in January.

Irrespective of political parties, however, the consensus is that if eight months' parliamentary sessions are to be necessary as in wartime, something should be done so that parliamentarians may enjoy a proportion of the Summer months for their annual holidays.

Truman's Mother Reported Weaker

GRANDVIEW, Mo., May 24 (AP).—President Truman's mother grew weaker tonight while he went ahead with plans to remain here indefinitely.

His personal physician was quoted for the first time as regarding her condition as not such that he feels he would be warranted in advising the President to return to Washington at this time.

Earlier, the President, looking despondent, told reporters his mother "had a fairly good night" last night but that there was no improvement in her condition.

This followed his observation Friday night that she was growing "a little weaker."

REPORTS ON FAMILIES

A slight reduction in the number of families entering British Columbia compared to those leaving the province for other parts of the Dominion was indicated in the May report of the Family Allowances, issued here yesterday by W. R. Bone, regional director.

A total of 463 families came to British Columbia during the month while 301 left for other parts of Canada, the report stated.

Family allowances paid during May totaled $1,454,142 and were issued on behalf of 245,725 children.

Love Story
Diamond Set
There is nothing to equal the lasting loveliness of diamonds. Here you will find such famous names as Bluebird, Blue River, Bridal Wreath and others nationally known. Let us show you the latest in modern settings.
J. W. Francis
1210 DOUGLAS ST. At the Sign of the Big Clock

A FULL CHOICE OF RADIOS FOR HOME, BEACH or CAMP
G.E., Onyx case $31.50
G.E., Model C100 ..... $49.50
G.E., Model C321 ..... $77.00
G.E., Baby Chamb $32.50
G.E., with short wave $41.25
G.E., 5-Tube 28.95
RADIO-PHONOGRAPHS
Sparton $77.95
Stromberg $82.50
General Electric $109.50
A.C.-D.C. PORTABLES
G.E. luggage-style case covered with alligator skin $87.95
USED RADIOS — Nice selection of used mantel and console sets to clear $9.95
YOUNG'S RADIO
794 FORT ST. E 0741

DOLLARS and SENSE

See HOUSEHOLD FINANCE

You may borrow from $20 to $1000 without endorsers at Household Finance, and you may take 12 or 15 months to repay. Or even 20 or 24 months on loans of larger amounts.

Household loans are arranged promptly, with no delay. Just decide how much money you need and how long you want to take to repay. Phone first, then come in. Your money can be ready the same day you apply.

620 View Street, at Broad
Central Building G-arden 4189
VICTORIA, B.C.
Hours 9 to 5 or by appointment
Loans made in residents of nearby towns
SERVED BY 50 YEARS OF EXPERIENCE

HOUSEHOLD FINANCE
Corporation of Canada

HEADQUARTERS FOR
HEARING

• Yes, we're "HEADQUARTERS FOR HEARING!" . . . authorized dealers in Western Electric Hearing Aids, the ONLY hearing aid designed by the famous BELL TELEPHONE LABORATORIES! We are one of a group of dealers all across the nation offering convenient customer service throughout Canada. So come to HEADQUARTERS FOR HEARING. Let us show you why it's wiser and safer for you to seek BETTER HEARING with a WESTERN ELECTRIC HEARING AID. Backed by 64 years of research in sound.

See the New INVISIBLE EAR TIP. . . . Can Be Made for ANY Hearing Aid

VICTORIA HEARING-AID CO.
223-226 Pemberton Building, 625 Fort Street H. D. H. TYE
OWNED AND OPERATED BY HARD-OF-HEARING PEOPLE
Oldest Established Hearing-Aid Company on Vancouver Island

Philco
RADIO-PHONOGRAPH

The set everyone is talking about, Combination Radio and Record Player. Just insert a record, 10 or 12-inch, close the door and it plays. $133.25
Terms arranged

MACDONALD'S LTD.
FURNITURE ELECTRIC CHINAWARE
Cor. DOUGLAS and VIEW K 1171

GARDEN NEEDS and EQUIPMENT

CALL IN AND SEE THE ENGLISH-MADE
WASP LAWN MOWER
Cuts and rolls in one operation. Six 12-inch blades, feather-light ball-bearing action, chain-driven 12-inch roller, all-metal grass box, handles adjustable to any height. See this Quality Lawn Mower with these and other outstanding features. Built for a lifetime of trouble-free service $35.00
PENNSYLVANIA LAWN MOWERS—"Junior" model, featuring five 16-inch blades which are self-sharpening, roller bearings, rubber tires $47.75
Also in Stock: A Complete Range of Lower-Priced Lawn Mowers
GARDEN CULTIVATORS AND WEEDERS—Complete with plough and vegetable hiller attachments $8.45
SOLID, WELL-CONSTRUCTED WOODEN WHEELBARROWS $8.45
FARMERETTE DE LUXE WOODEN WHEELBARROWS, with metal tray $10.95

LIMITED SUPPLY ONLY
Two-Ply Corrugated Garden Hose, 50-foot lengths, complete with couplings $8.95

For All Your Garden Needs Come to the Coast

COAST Hardware
1426 DOUGLAS

Candy • Delicatessen • Tobacco • Vegetables and Fruit
Ray's LTD
734 FORT ST.

SPECIALS FOR MONDAY TUESDAY WEDNESDAY

PEAS Frankford, 4's and 5's, 20-oz. 2 for 23¢
SMYRNA FIGS For Cooking 2 lbs. 25¢
JAM Purity Pure Raspberry, 4-lb. tin 85¢
SODAS Ormond's Family, 16-oz. tin 21¢
CUSTARD Horne's, 16-oz. tin 32¢
MALT EXTRACT Plain, 2½-lb. tin $1.49
LIFEBUOY SHAVING CREAM Tube 33¢
EPSOM SALTS 1-lb. bag 9¢
PARRISH'S CHEMICAL FOOD 16-oz. bottle 49¢

V 8 COCKTAIL JUICES
20-oz. tins 2 for 29¢
TOMATO JUICE
AYLMER FANCY
20-oz. tins 2 for 23¢
BOILED DINNER
SELECT BRAND
15-oz. tins 2 for 33¢
FIG BAR BISCUITS
Per lb. 35¢

• ORANGES New Valencia, 392's 3 doz. 52c
• GRAPEFRUIT Texas White, 126's 5 for 25c
• MASHED DATES Ideal for Cookies lb. 27c
• MASHED FIGS For Cakes, Etc. lb. 20c

The Local Scene

With Additional District News on Page 23

Victoria Leads Other Cities In Fire Prevention for Year

Victoria's record of fire prevention and control during 1946 proved to be better than that of most other Canadian and American cities of over 20,000 population, according to a report of the National Fire Protection Association.

Data was received by the association from almost 500 cities in Canada and the United States.

Fire loss in Victoria during 1946 was $61,792, or the equivalent of $1.16 per capita. Average loss in other Canadian cities was $3.64, the association reported. U.S. cities averaged $2.90 per capita fire loss during the year.

The local fire department efficiency is indicated by the fact that the 340 building fires that broke out during the year were brought under control quickly and damage kept to a minimum, the report indicated. Average loss per fire in Victoria was $182, compared with $670 in other cities.

The association noted that the cities surveyed reported 79,402 malicious false alarms, or about 11 per cent of the total calls answered.

PICKPOCKET AT PARADE

C. M. Preston, Shelly Road, reported to city police yesterday that while he was watching the morning parade someone had taken a wallet from his hip pocket. Containing two five-dollar bills and various identification cards, the wallet was taken from a rear buttoned pocket, he said.

CARSON TO SPEAK

Hon. E. C. Carson, Minister of Public Works, will be the guest speaker at a meeting of the Oak Bay District Progressive Conservative Association to be held in the Scout Hall, Cadboro Bay, on Thursday at 8 p.m.

PENSIONERS TO MEET

The regular meeting of the Old-Age Pension Campaign Council will be held on Tuesday, May 27, at 8 p.m. in the Prince Robert House.

All affiliated groups are urged to send delegates. Correspondence for Paul Martin, Minister of National Health and Pensions, relative to the old-age pension problem will be discussed at the meeting. The Very Rev. Dean S. H. Elliott will be the feature speaker and will address the meeting on the need for an improved standard of living for our senior residents.

FORM PROVOST BRANCH

All former members of the Canadian Provost Corps residing in British Columbia are invited to send their names and addresses to Major F. T. Macdonald Lake, Seaforth Camp, Vancouver, B.C., in order to facilitate formation of a British Columbia Branch of the Canadian Provost Corps Association.

NEW GARDEN CLUB

Jeffery A. Vanreight, pioneer bulb grower of Vancouver Island, gave an interesting and informative address on bulb growing to the newly-formed Oak Bay Community Garden Club on Thursday.

The speaker was introduced by Mrs. Sheila McIvor.

D. B. Gregson presented two moving pictures entitled "Plant Propagation" and "Just Weeds."

Members of the Oak Bay Community Garden Club will meet twice a month in the Oak Bay Community Hall. Anyone interested is invited to attend.

HIT BY ROCKET

Two persons were injured shortly after 8 last night when struck by a rocket which exploded prematurely.

John Deigbraier, 5812 16th Avenue South, Seattle, sustained a broken left leg and Mrs. Harry Schenagen, 1721 Richmond Road, suffered a bruised right ankle and shock.

Mr. Deigbraier was taken to St. Joseph's Hospital by city police and was attended by Dr. T. W. A. Gray. Mrs. Schenagen was treated at the Royal Jubilee Hospital by Dr. W. A. McEimoyle.

PLAYGROUND PROJECT

The Esquimalt Supervised Playground Council appointed by the Esquimalt Parent-Teacher Association to work out plans necessary for the carrying through of a supervised Summer playground project, met recently at the home of Mr. J. Bryant, Wollaston Street. Plans were made for the raising of additional funds and to solicit needed equipment and material. It was left to the chairman, R. H. Reeve, to select suitable personnel for the full-time position of supervisor and two assistant supervisors.

The other three-week period at Bullen's Park will round out the program.

Conveners to oversee each of these various activities and their names can be supplied by the secretary, Mrs. F. Spedding, 809 Old Esquimalt Road.

C.C.F. Youth Of Province Meet in City

Teachers running for municipal office should not be discriminated against, according to a resolution adopted by delegates to the third annual convention of the Co-operative Commonwealth Youth Movement, British Columbia Section, which opened Friday morning in Woodsworth Hall, Victoria. The resolution also stated that teachers should be permitted to hold municipal office concurrently with their regular employment, when possible, and that they should be reinstated in the event of defeat at the polls.

Delegates representing all clubs throughout the province were welcomed to Victoria by Miss Doris Moscrip, of the local C.C.Y.M. unit. Mrs. May Campbell, a member of the C.C.F. provincial executive, extended greetings from the senior movement. "The C.C.F. is very much aware of the need for our youth organization," she said. "It is from the ranks of the C.C.Y.M. that the future workers and leaders of the C.C.F. will come."

Guest speakers at the open meeting held in the evening were Frank J. McKenzie, C.C.F. provincial secretary, and Mrs. Joan Dawson, of the Victoria-Oak Bay C.C.F. Club. Mr. McKenzie outlined the work which will be, and is required, of young socialists and stressed the need for preparing for such work. Mrs. Dawson, a former member of the British Labor Party, outlined the efforts of the present British Government, and explained the role of the Fabian Society as a part of the British Socialist movement.

At the Saturday morning session, a resolution condemning all those who persecute other citizens who are of different religious belief, was endorsed.

The convention urged that the Provincial Government retain the recent $5 increase in old-age pensions permanently, and it also urged that old-age pensions be set at $65 a month for single persons and not less than $100 a month for married couples, to begin at the age of 55.

Delegates also favored the legalization of lotteries and raffles for charitable institutions until such time as the Government accepts its responsibility to the population in this connection.

Final session of the convention will convene at 11 a.m. Sunday when the election of executive officers for the coming year will be the main order of business.

PERFUMES TOO?

Ethiopean women plaster their hair with rancid butter in the belief that it beautifies them.

C.M.A. Members to Visit City

COL. H. S. Tobin, left, president, and R. C. Berkinshaw, first vice-president of the Canadian Manufacturers' Association, will visit Victoria on June 8 following the 76th annual meeting of the group in Banff.

The annual meeting will be held in Banff on June 2, 3 and 4, after which approximately 300 of the party will leave for a visit to Vancouver and this city. The trip to Victoria forms part of a program intended to give manufacturers from Eastern provinces an opportunity to view resources on the Pacific Coast.

Order Inquest Tuesday Into Death at Hospital

Inquest into the death of five-year-old Larry Graulund, son of Mr. and Mrs. Garth Graulund, 410 Parry Street, who died Thursday night after he fell from a fourth-story window of St. Joseph's Hospital on Wednesday, will be held at Hayward's B.C. Funeral Parlors on Tuesday at 10 a.m., it was announced yesterday by Dr. E. C. Hart, coroner.

The accident, which took place at 12:45 p.m. on Wednesday, was not reported to city police until Friday morning, when Coroner Hart was notified of the child's death by Dr. A. C. Sinclair, the attending physician.

According to a police report the boy suffered a comminuted fracture of the front part of the skull, fractured nose, fracture of both upper and lower jawbones and fractures of both forearms. Death occurred at 9:35 p.m. Thursday.

Police officials who investigated the accident of Friday said they had been informed the child had been sitting on the window ledge of the fourth story, east side room with his feet hanging over the edge.

A nurse saw the boy fall, it was reported. He was being attended for measles.

Mrs. Grauland also is a patient in the same institution. The family recently took up residence in Victoria after moving here from Ladysmith.

Four Queens Are Present At Luncheon

Four May Queens, civic leaders and officials of various organizations responsible for the May 24 celebrations gathered at a special May Queen luncheon yesterday at the Empress Hotel.

The "Queens" were Miss Kay Trevelyan, Victoria; Miss Lloyde Hugh, Portland; Miss Elaine Taquin, Esquimalt, and Miss June Eckert, Duncan. The princesses and ladies in waiting also attended.

Mayor Percy E. George acted as chairman. Among the guests were Rear Admiral E. R. Mainguy, Brig. E. C. Plow, Group Captain F. R. West, Lieut.-Cmdr. S. T. Howard, U.S.N., officer commanding the United States destroyer Loftberg, and Capt. John Andrews, Jr., of the same vessel.

Others attending included officials of the Greater Victoria May 24 Celebrations Association, headed by Chairman Frank Hunter; John Priestly, president of the Lions Club which sponsored the May Queen contest; Norman Foster, managing secretary of the celebrations association; officials of the Portland Rose Festival Association and the Royal Rosarians; and William "Bill" Bridgewood, chairman of the Eagles' parade committee.

Red-Burning Torches Provide Light For Night Parade Through Streets

Headed by roaring fire engines and the whine of screaming sirens, the May 24 illuminated parade marched through the darkening streets of the city last night to the light of dozens of red-burning torches.

The parade, with little exception, was almost identical to the one earlier in the day, and included the varied floats, drill teams, bugle and other bands and the special float carrying the queen and her retinue.

Terminating at the Causeway before the Empress Hotel, which by this time was packed with thousands of people, the parade broke up to witness the gigantic fireworks display set off from a moored barge on the waters edge.

Into the night sky for nearly half an hour brilliant rockets zoomed, filling the air with a myriad of color against a background of crackling explosions.

At the end of the display an immense Union Jack in fire, with red, white and blue flames, burned brightly on the barge.

The celebration, however, was not yet over for the day. In a special section of Blanshard Street, from Yates to Pandora, thousands jammed the roadway for street dancing, made almost impossible by the great numbers of people. An eight-piece band provided music for the dancing which continued well into the night.

Sincere gratitude to all organizations who worked to make the May 24 celebration a success, particularly Aerie No. 12, Fraternal Order of Eagles, the Lions Club of Victoria, and the Royal Canadian Navy, was expressed by Mayor Percy E. George at the May Queen banquet in the Empress Hotel.

"Speaking for the executive of the celebration, I wish to note our appreciation of every effort which made the occasion a notable one," said Mayor George.

Representatives of provincial and municipal administrations, as well as those from surrounding municipalities in company with members of the three armed services, civic and service organizations attended the dinner which feted May Queen Kay Trevelyan in the place of honor at the head table.

Appreciation to the two princesses and maids of honor as well as others was voiced by Queen Kay in a brief address.

Hon. Frank Putnam, Minister of Agriculture, congratulated those responsible for the success of the celebration, and Leland West, chairman of the hospitality committee of the Royal Rosarians from Portland, thanked the Victoria group for the hospitality visitors had received.

INDUSTRIAL CITY

Toronto's industries comprise 145 general classifications and provide a wide diversity of materials, parts and finished products.

Interest in Whaling Industry Revival Aroused Here as Company Formed

Interest in a revival of the former lucrative whaling industry on British Columbia's coast was aroused here yesterday by announcement of the formation of a $500,000 company in Vancouver to undertake whaling and fishing operations.

Dormant since about the middle of the war, the once-thriving whaling fleet that operated out of Victoria was a $1,000,000-a-year business for nearly 40 years, and gave employment to about 75 men for five to six months each year.

Location of its base of operations and general plans of the new company, Western Whaling Corporation, have not yet been disclosed.

Provincial Fisheries Department officials here say the company has not yet applied for a shore plant licence, suggesting that commencement of operations this year is not intended.

Capitalized at $500,000, divided into 5,000 $100 shares, the company was registered a few days ago, with Edith Pearl Neilly and Ruth Pearson Sutton, of Vancouver, stenographers, shown as first shareholders.

Since disposal at auction here less than two months ago of the five-vessel fleet of the bankrupt Consolidated Whaling Corporation Ltd., Fisheries Department officials say there have been numerous inquiries about the possibilities of reviving whaling operations.

Built 45 years ago at a cost of $50,000 each, the five steam-driven whalers were knocked down at prices of $273 each, after Victoria businessmen, through the Chamber of Commerce, had made determined efforts to place this port on the map again as a whaling base.

While the home port of Consolidated Whaling Corporation was Victoria, the base of operations was off the Queen Charlotte Islands, with stations at Rose Harbor and Naden Harbor. The fleet of five whalers and one mother ship used to leave here in the Spring and return about mid-September.

TYPICAL BRITISH COLUMBIA WHALING STATION

The whalers, built in Norway in 1902, were named Green, Brown, White, Black and Blue, and the mother ship Gray. The Gray was sold to Union Steamship Company several years ago, and the five whalers remained tied up here during the last three years of the war and in 1946-47, until disposed of at auction.

The sale that ended their days in the sea's most colorful and romantic pursuit came soon after the Seattle - controlled Consolidated Company went into bankruptcy. It had held its franchise for whaling operations from the Dominion Government.

Last year a representative of English interests was here looking into the possibility of establishing a whaling industry, but abandoned the idea when he learned that the franchise was held by the Consolidated concern.

Later the franchise expired, and Victoria businessmen, hopeful that Ottawa might grant a new one, made efforts to locate the representative of the British interests.

British-Israel World Federation (Canada) Inc.
TUESDAY, MAY 27 — 8 P.M.
Lower Hall, First Baptist Church
PRAYER – PRAISE – THANKSGIVING
With Short Addresses by
MR. J. STEPHENS and MR. T. JOLLY
("The King's Messenger," a B.I.W.F. presentation, is heard over CJOR (600) each Sunday at 2 P.M. The speaker is the Rev. E. J. Springett, Dominion Commissioner of the Federation)
Headquarters and Bookroom is now situated at 1118 Quadra (near Fort). Secretary's Phone, G 3031

GENERAL ELECTRIC
MANTEL RADIOS
A compact 5-tube radio. Good tone. Ideal for that "extra radio" around the house.
Mahogany finish $28.95
Onyx finish $31.95
J. C. Roach
Sales and Service
512 YATES ST. B 4112

Be Pretty And Cool

For Vacation Days, for morning, informal and sports wear there is nothing to equal these lovely linen dresses. The whole range of pastel shades, together with some whites. One and two-piece styles and, of course, a splendid range of sizes. Designed for the bright spots in your Summer days.

$9.95

FOR MEN AND WOMEN READY TO WEAR
Mallek's
1212 DOUGLAS

SUNDAY, MAY 25 - 7:30
Hear
GEORGE R. FREEMAN
Answer the Great Questions—
WHO ARE THE
THREE GENERALS
APPOINTED FOR
ARMAGEDDON?
BY WHAT MEANS WILL THEY PLUNGE THE WHOLE WORLD INTO THIS GREATEST OF ALL BATTLES?
DOMINION THEATRE
812 YATES STREET, VICTORIA
Sing With the Choir, 7:10
All Seats Free Collection
Doors Open 6:45

REWARD
Offered for Information Leading to the Recovery of
1946 PLYMOUTH SEDAN
B.C. Licence No. 13-634
Light Tan Color
PHONE G 4423
HILL'S DRIVE YOURSELF CARS, LTD.
Victoria, B.C.

BODY WORK
Our Specialty
Specialized personnel and the most modern equipment, combined to produce the best auto body work at the lowest cost.
Wilson MOTORS LTD.
BODY SHOP
VICTORIA - OAK BAY
LANGFORD - DUNCAN

A LOVELY SELECTION OF

3-Stone Diamond Rings
2 Diamonds and Emerald
2 Diamonds and Ruby
or
3 Diamonds
$125.00
See Our Seven Windows of
BULOVA WATCHES
J. M. Whitney Limited
Diamond Merchants - Jewellers
YATES at BROAD

JOHNS-MANVILLE
ASBESTOS - CEDAR GRAINED AND INSUL-BRICK
★ SIDING ★
PERMANENT
FIRE RESISTANT
IN COLORS OF WHITE AND GREY
FREE ESTIMATES GLADLY GIVEN
12 Months to Pay
Victoria Roofing & Insulation
Dealers for Complete Line of Painters' Supplies
1122 QUADRA B 2331

Hale HEARING INSTRUMENTS FOR
BETTER HEARING
For Home or Office Consultation—
Hale HEARING LIMITED
PHONE E 8034
JOSEPHINE BRYDGES
604 Jones Bldg. Victoria, B.C.

3-WAY SAVING
TIME, MONEY, WEAR AND TEAR
FURNITURE PACKED IN LIFT VANS FOR VANCOUVER
HEANEY'S
"CAREFUL SINCE 1890"

THE BEST
Health Insurance
★ Do not feel that you must be sick before you consult a physician. Preventive medicine is the medical watchword of today. The physician is more concerned in keeping you in good health than in finding you ill. A periodic physical examination is the best form of health insurance you can buy. If your physician thinks you need medicine, he will prescribe it. You can do no better than to bring your prescription to us for prompt, professional service.
PHONE G 1196 McGill & Orme LIMITED FORT AT BROAD
PRESCRIPTION CHEMISTS

The Daily Colonist

Established 1858

The Colonist Printing and Publishing Company Limited Liability

Subscription Rates by City Carrier:

Yearly	$12.00
Monthly	1.00

Subscription Rates by Mail:
To Canada, British Empire, United States, Mexico:

Yearly	$8.00
Half-Yearly	4.00
Monthly	.75

To All Other Countries:

Yearly	$20.00
Monthly	1.75

All subscriptions payable in advance. Mail subscribers should make all remittances direct to The Daily Colonist, 1211 Broad Street, Victoria, B.C.

Subscribers in ordering change of address should be particular to give both old and new addresses.

Sunday, May 25, 1947

Cheerfulness

Cheerfulness is a simple thing, and yet the human world turns on it. Whatever its externals, life is much the same experience for everyone. There will be sunshine and shadow on the path, triumphs and defeats, friends and defections, the bitter with the sweet. It is in its reaction to this that human character stands out. The cheery soul is one who carries life with courage, with some plusage over the cares and troubles of the day.

Cheerfulness is innate in mankind. Something has to happen to the average individual before gloom becomes uppermost. Jeremiahs there may always be, but, save under unusual circumstances, they are the exceptions in the human family. Sometimes it is a matter of health, of thoughts colored by how one feels. The ordinary individual in good health is not a glum creature, but the reverse. That does not explain those richer exceptions, those who are cheery when everything goes wrong—the "Mark Tapleys" of life.

Kipling's poem "If" placed the credit where it belonged. It is courage that counts. Those who live with a high courage not only master their own adversities, but also they have reserves left over to carry into the lives of others. It is this, their capacity to radiate good cheer even in the bleakest places that marks them among mankind. It is not the professional optimist or the hand-shaker who stands up in the battle of life, but those whose spirits will not quench. They stand fast in the storm, encouraging others by their example.

There is much need of cheerfulness in the world. The disordered years have shaken the minds and the hearts of men out of their accustomed track. Ambition and pride are riding high. Yet of old it has been humility that has been the cure for most human heartaches, that humility which is the most fitting dress of man in the face of his Creator. Acceptance of one's lot, courage to take life as it comes—what life can be lived successfully without them?

The Queen Mother

Her Majesty Queen Mary, a regal figure who links a succession of five British monarchs, will celebrate her 80th birthday tomorrow. It seems like recalling another age, as indeed it is, to remember that the Princess Victoria Mary of Teck, as she was before her marriage to the late King George V, was born in Victorian times, at Kensington palace in 1867. The Commonwealth today looks affectionately on her as the Queen Mother, and the many felicitations which will reach her quiet English home will provide marked testimony to a personal popularity that has grown with the advancing years.

The Queen Mother has had a long and eventful life. Like most mothers, she has borne her share of the triumphs and sorrows that come the way of all human families, no matter how highly or lowly placed. Always she has exhibited the dignity and courage which have for long been associated with the Royal Family, together with a genuine kindliness of manner which has endeared her to millions at home and abroad. She has been a steadfast figure during years of war and great social changes, a symbol of the enduring qualities of the British Throne.

It was during the twenty-five years she was consort to King George V that the monarchy reached its present unique place in the hearts of the British peoples. The Silver Jubilee of 1935 disclosed a spontaneous admiration which found expression in notable scenes of enthusiasm. With the death of King George V the following year Queen Mary retired into quieter avenues, but has remained a loved and respected Queen. The occasion of her 80th birthday recalls a lifetime of fine public service, and of good will and genuine interest in the welfare of the British people. "Many Happy Returns" will be voiced tomorrow with deep sincerity wherever the Union Jack flies.

They Deserve a Job

It is reported that, while meeting with some success in the placement of older veterans in employment, the special committee of the Victoria Citizens' Rehabilitation Council undertaking this work requires the continued support of all individuals and agencies able to assist. This committee was formed a month ago under the chairmanship of Captain D. J. Proudfoot, and it has succeeded in securing employment for more than 60 of these veterans. There are still some 400 to place, however, and the need remains for every possible vacancy which can be filled by an older veteran to be so filled.

Employers of Greater Victoria have shown a genuinely sympathetic attitude towards the special problems of these veterans, most of whom served this country in two world wars. There is some evidence that governmental and municipal bodies who promised assistance might well do more than they have done yet towards absorbing some of them into their office and outside staffs. This is a community problem, and the useful lead could be given by official groups in stretching a point in the veteran's favor. Any hesitancy that might exist because of pension schemes could be overcome easily by the veteran making up the difference in contributions, which would be slight in any event.

These 400 Victoria veterans are men still in the prime of life, able and willing to render excellent service to any employer. Because of their double war service, rehabilitation has been more difficult than in the case of younger men. The disadvantage is not their fault. They have earned the right to expect an opportunity to produce, and it will be no gain to the economic life of the community should the chance not be given to them. They are of the age of discretion, with reliable qualities which should appeal to those who desire faithful, steady service. Employers with vacancies opening can assist greatly by hiring an older veteran wherever possible.

May 24 Success

The May 24 Celebrations Committee and all organizations and individuals connected with the four-day program which marked the festivities this year are entitled to the warmest commendation of the united community. The affair was an outstanding success, both in the variety of the entertainment and in the capable manner in which a very heavy program was conducted. Quite the largest throngs that ever witnessed such a succession of events here turned out for the main street parade and also for many of the other features. There was balance in the program, with something of interest to everyone.

Where so many worked energetically to contribute to the success of the May 24 celebrations, it would not be fair to single out any special attraction. The whole program was appreciated and enjoyed by the community. Not least of the pleasure was to be found in the return of friendly international favors, in the fine performance of our American friends. Also, strong Vancouver Island and Mainland representation added not a little to the success of the festivities.

Victoria's own holiday, May 24, has returned to its accustomed place as one of the outstanding attractions of the Pacific Northwest. May it long continue so!

White Wings

May brings out the "White Wings" in the Pacific Northwest. The gentle voice of the wind and the crooning of the water under a lee gunwale coaxes may a sloop, yawl or ketch from her moorings, with her dinghy in tow. The larger craft stand out to sea, with the Olympics in grandeur before them, footing it over the blue waters of the Strait of Juan de Fuca. The small craft sail in flotillas to the mouth of the bay.

Everywhere they are hearing the same music, the age-old song of the sea. It begins with a tinkling ripple under the forefoot. It swells with the chuckle of wavelets that swell at the counter. It falls astern in the soft sighing of the creamy wake. Aloft, the mainsail fills and bends with its low drumming. Reef knots chatter on the taut canvas. The May breeze whistles softly in the sheets and stays.

On board are those who for the moment have left the cares of the world behind them. The sun, the wind and the water comprise their universe. Beyond is the blue horizon and in their ears the music of the gods.

Seen in Passing

Gratitude is the simplest of all human virtues, and the least practised. It finds its expression most often in the very young, with their innocence, and in the very old, who have learned not to expect too much from life. Yet hardly one day of life is possible to an individual without the accommodation and the help of some other. Beyond that, no one could live at all were it not for the mercy of heaven.

Work is so essential to the human being that few will be happy without it. While false emphasis today may be on the remuneration and not the work, it is the work which is the real need. Without something to occupy himself, without some outlet for his brain and for his hands, man atrophies.

Everyday Miracles

A tiny bridge above the stream,
And in this lonely place
A ragged edge of sunset caught
Against the water's face,
Staining to red its crimson depths,
A miracle divine,
For here before me once again
Is water turned to wine.

I walked with Spring about the fields,
And in a sunny spot
I found a little grey cocoon,
With silken meshes caught,
But when I stopped to look within,
I knelt and held my breath,
The tiny sepulchre was bare,
For Life had conquered Death.

How is it, then, that I should ask
A plainer speech than these,
Birds going North in April,
And the sight of greening trees,
The pearly mist of hawthorn buds,
Hot sunlight on the sea
Answers my hungry heart and makes
A worshipper of me.

—EDNA JAQUES.

The best recreation is to do good.
—WILLIAM PENN.

But how can finite grasp infinity?
—DRYDEN.

Cynicism is intellectual dandyism.
—GEORGE MEREDITH.

The Third Column

By TOM TAYLOR

HOT POTATOES

How do you handle a hot potato? There are really two kinds of hot potato. There is the edible vegetable that may give you an awkward moment, and there is the hot potato which represents a deft example of buck passing.

It was the vegetable that landed a friend of a friend of ours in a social dilemma. It was one of those occasions where the head of a large organization played host in his palatial home to selected members of his staff from all over the country. There were butlers, footmen and all the etceteras. It was very posh.

Our friend's friend was naturally on his dignity, meaning to be careful about all the social niceties. So when he sliced the potato neatly and plumped a piece into his mouth he did so with appropriate grace. Then his eyes popped—the potato seemed red-hot.

He was desperate. He couldn't possibly spit it out, yet his tongue was in agony. He swallowed it.

You know the rest. The table was in an uproar within five seconds as he jumped up frantically, his inside so seared he forgot his manners completely. Everyone was most solicitous, and he gulped enough cold water to give himself a bath. But was he mortified!

PASSING THE BUCK

It is the other kind of hot potato that J. P. McEvoy tells about in this month's Readers Digest, the kind typifying a situation hard to handle, or a question difficult to answer—usually tossed into your lap without warning.

He illustrates the moral with the story of the housewife who fished a potato from boiling water and pitched it unexpectedly at her son. The latter caught it, juggled it with nervous fingers and then threw it back.

He had caught the point his mother was making: if anyone throws you a hot potato—throw it back.

This type of hot potato, then, is just the gentle art of passing the buck. Some folks are real artists at the game. They can perambulate through life without apparent worry, confident in their ability to slip the knotty problems on to other shoulders. The strange part is they are often able to take credit for the eventual solution.

Politicians are frequently accused of buck passing, as you know. Certainly they develop a flair for handling a hot potato that is often exasperating, although they wouldn't last long if they weren't adept at the business.

LISTEN—AND APPROPRIATE

Sometimes young reporters think a city editor is of this ilk. He seems to be handling them hot potatoes all the time, while he sits back until they cool sufficiently so he can arrange them as he wants. That, of course, is the art of skillful direction.

It's this art Mr. McEvoy would have you cultivate. He reminds you of the homily that you'll do all right if you remember that when you open your mouth you are only repeating what you know, whereas, if you listen you may learn something.

And then, if you can appropriate for yourself what you hear, the kudos may be yours in the end. That's the secret of getting on, apparently. If we remember rightly, once when Whistler had emitted an unusually apt retort in the presence of his rival wit, Oscar Wilde, the latter remarked plaintively, "I wish I had thought of that, James." Whereupon Whistler said: "Don't worry. You will." See the idea?

The smart fellows, the housewife warned her son, often play dumb and throw your questions back at you and then, while you fumble your thoughts aloud, they absorb a hint here and there that later accrues to their advantage.

TURNING THE TRICK

It would seem, then, that if the hot potato is too much to handle you had better not swallow it, as our friend's friend did in actuality, but spit it out in the direction it came from. It will at least save you from mental indigestion, and may turn the trick on your inquisitor.

The successful man, you see, isn't always the person who knows it all; often its the fellow skilled in making use of the knowledge of others. Picking other brains, this has been called, but it's related to passing the buck or throwing out a hot potato in the hope it will come back not only cooled but garnished with something on the skin.

Then, of course, the ability to handle a hot potato of this nature may be handy in another way—it lets "George" do the worrying. Mr. McEvoy sums it up in the story of the man who couldn't sleep because he owned his neighbor a hundred dollars which he couldn't pay. His wife fixed it. She raised the window, called to the neighbor, and when he came sleepily to his window she said: "I just want to tell you Jake can't pay that hundred dollars tomorrow. He ain't got it."

Whereafter she slammed the window shut and turned to her husband: "Go to sleep. Now he can worry."

Sunrise and Sunset

MAY

Times of sunrise and sunset (Pacific standard time) at Victoria, B.C., for the month of May, 1947.

Date	Sunrise	Sunset	Date	Sunrise	Sunset
1	4:56	19:27	17	4:31	19:48
2	4:54	19:28	18	4:30	19:51
3	4:52	19:30	19	4:29	19:52
4	4:50	19:31	20	4:28	19:53
5	4:48	19:33	21	4:26	19:55
6	4:47	19:34	22	4:25	19:56
7	4:46	19:35	23	4:24	19:57
8	4:44	19:36	24	4:23	19:58
9	4:43	19:39	25	4:22	19:59
10	4:41	19:40	26	4:21	20:00
11	4:40	19:41	27	4:20	20:02
12	4:38	19:43	28	4:19	20:03
13	4:36	19:44	29	4:18	20:04
14	4:35	19:46	30	4:17	20:05
15	4:34	19:47	31	4:17	20:06
16	4:32	19:48			

Meteorological Office, Gonzales Heights, Victoria, B.C.

"BUT I'M HUNGRY!"

New British Airliners Surprise U.S. Builders

By E. C. SHEPHERD
Aviation Expert
London Sunday Times
North American Newspaper Alliance

LONDON, May 24.—Two recent pieces of aeronautical news should prove of special significance in Anglo-American affairs. One is that the most powerful of the British gas turbines is to be built under licence by Pratt & Whitney in the United States. The other is that new versions of the much-discussed British airliners, the Avro Tudor I and Tudor II, are to be used on services between London and Buenos Aires and between London and Mexico City.

Without a doubt the United States will be pleased with the Rolls-Royce Nene. The appearance of the new Tudors on American routes came as a surprise to the United States. These aircraft will not appear in the United States this year but they will operate on Central and Southern American routes where United States planes are already in service.

And, according to British South American Airways, who intend to use them, they have equal performance, a slightly better payload and greater economy in operation.

If those claims should be fulfilled, aircraft builders in the United States may turn anxious eyes to their markets in South America where the British firms of Bristol, Short and Miles have lately been finding customers.

The adoption of the Nene for use in American aircraft represents a sound investment. The United States Navy had already tested the Nene as though it were a piston engine before the arrangement to build under licence was made. It survived trials which no gas turbine of American design has yet been able to withstand and the Americans have satisfied themselves that it delivers its rated power and that it has a reasonably long life.

This gas turbine develops 5,000 pounds of static thrust which, in a fast aircraft, represents the equivalent of at least 12,000 horsepower as applied through the more familiar propellor. It is not yet fitted in any aircraft in service with the Royal Air Force or the Royal Navy, but it is beginning to appear in British prototypes, and it has been flying for many months in Lancaster which has two Merlin piston engines to help at the takeoff. It maintains a high cruising speed on the power of its two Nene jets alone.

As an experiment, the Nene has also been fitted in a small number of D.H. Vampire fighters and enabled one of these to be flown recently to a height of 51,000 feet. It can be honestly described as the finest gas turbine in the world. Its particular value to the United States at present lies in its relatively high power, long life and trustworthiness. Those qualities are derived from much development work on the design and metallurgical side.

The material side is still of the utmost importance.

Metals which will withstand certain high temperatures in blade form without distortion or "creep" (the changing of the angle at which blades are set) and yet become capable of "working" at slightly higher temperatures, are not easy to arrive at and are hard to produce by any ordinary foundry technique. This fact and the comparatively small-scale production explain why turbine blades have cost as much as £4 ($16) each, and why a gas turbine containing perhaps 200 blades has been a lot more expensive than the most complicated piston engine.

Letters to the Editor

No letter to the editor will be inserted except over the proper signature and address of the writer. This rule admits of no exception. No letter should exceed 200 words in length. Unsolicited correspondence cannot be returned.

RURAL SCHOOL TAXES

Sir,—Taxes, taxes, and still more taxes, until at long last the rural taxpayer has revolted and flatly refuses to pay.

This, while it is indefensible from a legal viewpoint, is his only remedy under the present system, which in the final analysis is simply legal blackmail. If the Government puts excessive and unjust taxes on a person's property (as is the case of the rural school tax for 1947), the taxpayer, if he refuses or cannot pay, is told that his property is taken from him and "sold" for taxes. So it is a case of your money or your property.

Our school taxes for this year have been increased 600 per cent. Why, we don't know, and are not told. We received no explanation for this condition, just a bald demand to which we have no intention of submitting.

This is the only way we can reply to these salary-grabbing spenders. To appeal at the court of revision is a legal farce, as we have experienced.

It is very hard to understand this sudden urge on the part of the Provincial Government to build lavish schools at this time, more especially as so many of the materials are almost unobtainable, and prices double or treble, though the latter does not matter very much while the taxpayer pays the bill. Possibly this may be one of the rare occasions when he doesn't.

W. F. HART.

East Sooke, R.R. 1, Victoria, B.C.
May 22, 1947.

Courtenay Cougar Destroys Pullets

COURTENAY, May 24.—A marauding cougar with a taste for chicken met his doom at the John Tweedie farm in nearby Happy Valley, but not before he had destroyed 144 of Mr. Tweedie's pullets. The animal was shot by Game Warden B. Frost and S. Hames, after they had caught it in the act of killing chickens.

The cougar gained entry to the chicken house through a small opening about six feet off the ground.

Assist Red Cross

COURTENAY, May 24.—A total of $6,903 has been collected in Comox district for the Red Cross, according to Mrs. V. Schjelderup, campaign chairman. In the Conquer Cancer drive, which still has a week to run, the amount collected thus far is $1,300. Objective is $3,000.

Valid Ration Coupons

Butter—Nos. B35 to B50, inclusive.
Sugar—S49-S50.

TWENTY-FIVE YEARS AGO

(From The Daily Colonist of May 25, 1922)

Bellingham Band Here—Among the visitors to the city for the Victoria Day celebration yesterday was the Bellingham Junior Band. There are sixty boys in the band, and their bright Turkish uniforms made them conspicuous among the vast throngs which crowded the Gorge Park and other places yesterday.

FIFTY YEARS AGO

(From The Daily Colonist of May 25, 1897)

The City—Owing to the rapid development of the Province, the demand for more post offices is coming in from places where a few months ago only the wilderness existed. It is probable that two new post offices will be established by the beginning of June, one at Deer Park, on the Lower Arrow Lake in West Kootenay, and the other to be called Van Anda, at the now famous mining camp on Texado Island.

SEVENTY-FIVE YEARS AGO

(From The Daily British Colonist of May 25, 1872)

Boy Drowned—Yesterday afternoon, about one o'clock, a little half-breed boy, while playing with other boys on Janion, Rhodes & Co.'s wharf, fell from the stringpiece into the water. The little fellow rose twice, but his companions were too much frightened to render assistance or cry for help, and he soon sank. Indians in canoes afterwards came to the wharf and searched unsuccessfully for the body.

Observation Car

By G.B.

Automobile advertising of 37 years ago was couched in simple terms, because not many persons knew much about "benzene buggies." Phipps & Styles, 1052 Fort Street, agents for Cadillac cars, advertised as follows: "The many improvements in the Cadillac will surprise you. They are features in which you can place utmost confidence as to reliability, more power, more comfort, and better construction throughout. Simple and easy in operation, and priced with complete equipment at $2,550." The Cadillac had a four-cylinder engine of 32.4 horsepower, with a bore of four and one-half inches and a stroke of four and one-half inches. Tires measured 34 by four inches. Western Motor & Supply Co., Ltd., Broad Street, managed by R. P. Clark, stressed: "Ask any man who owns a McLaughlin Buick automobile, and you will find his answer will be that it is the best car on the market for all-round purposes. There are thousands of satisfied purchasers throughout the world who are unanimous in their opinion. The Willys-Overland Company said of its product: "This year we are selling a 25-horsepower car with a 102-inch wheelbase for $1,000, including lamps and magneto. The various parts of each Overland car are subjected to 10,000 rigid inspections. Then every car is given a long trial run on rough roads. Thus we know that each Overland is a perfect car before it leaves the shop. There are no mistakes. Each car is almost trouble-proof. The usual complexities have been avoided. A child can master the car in ten minutes. Any member of the family can run it. It has fewer parts than any other automobile. It almost cares for itself. Here is a machine that enables a man to do the work of 60 men. Operation of the car is by pedal control. One goes forward or backward, fast or slow, by simply pushing pedals. A young woman is now running one of the cars from the Atlantic to the Pacific."

Tides at Victoria

MAY

Date	Time	H't	Time	H't	Time	H't	Time	H't
	H.M.	Ft.	H.M.	Ft.	H.M.	Ft.	H.M.	Ft.
1	0:37	9.0	6:48	5.3	11:57	6.4	18:06	4.0
2	0:50	8.8	7:23	4.3	13:14	6.4	18:55	4.8
3	1:08	8.1	8:00	3.3	14:33	6.6	19:40	5.5
4	1:27	8.2	8:35	2.5	15:30	6.9	20:16	6.2
5	1:50	8.3	9:14	1.9	16:32	7.3	20:57	6.9
6	2:03	8.6	9:53	1.5	19:40	7.5	21:38	7.4
7	2:00	8.5	10:28	1.4	20:51	7.8	22:06	7.7
8	1:53	8.5	11:13	1.4				
9	1:53	8.4			11:51	1.5		
10	1:45	8.4			12:34	1.7		
11	0:36	8.3			13:17	2.0	23:48	8.3
12					14:06	2.3	23:54	8.1
13					14:45	2.8		
14	0:02	8.0			15:35	3.3		
15	0:03	7.9	7:38	5.7	9:39	3.8	16:27	3.9
16	0:06	7.9	8:05	5.0	11:39	3.9	17:22	4.3
17	0:14	8.0	7:07	4.0	12:56	4.1	18:10	5.1
18	0:34	8.1	7:37	2.9	14:04	4.4	18:57	5.8
19	0:55	8.6	8:12	1.9	15:26	4.8	19:43	6.4
20	1:17	8.9	8:55	0.8	18:24	5.2	20:38	7.0
21	1:26	9.2	9:37	0.2	19:38	5.7	21:37	7.4
22	1:49	9.3	10:27	-0.2	20:36	6.1	22:09	7.6
23	2:05	9.3	11:10	-0.3	21:18	6.4	22:59	8.3
24	2:36	9.1	11:58	0.0	21:55	6.5		
25	3:10	8.3	3:48	6.6	13:48	0.5	23:27	8.8
26	1:34	7.8	3:00	8.0	13:41	1.4	22:34	8.5
27					14:32	2.3	23:06	8.4
28	6:55	5.9	8:38	6.5	15:27	3.4	23:14	8.3
29	6:14	4.9	10:48	5.7	16:24	4.5	23:38	8.3
30	6:37	3.9	11:47	5.0	17:20	5.5	23:51	8.4
31	7:02	3.0	16:10	6.5	18:15	6.3		

The time used is Pacific standard for the 120th Meridian west. It is counted from 0 to 24 hours from midnight to midnight. The figures for height serve to distinguish high water from low water. Where blanks occur in the table the tide rises of falls continuously during two successive tidal periods without turning.

To find the depth of water on the sill at the Esquimalt Drydock at any time add 20.6 feet to the height of high water as above given.

From Files of The British Colonist for May, 1860

By G. E. MORTIMORE

Fun and games and gleeful mayhem among the native sons attracted considerable interest in the days when Victoria was colorful enough to rate a Grade B Hollywood epic.

"A large number of Hyder and Simsean Indians amused themselves on Thursday by fighting with clubs at the race course," The Colonist reported. "Quite a number were knocked down and black eyes . . . were to be found in any quantity. One of the noisiest of the Hyders, a stalwart fellow, was particularly noticeable from the accomplished manner in which he handled a part of the limb of a tree, and having knocked down two or more of his red-skinned foes was hallooing loudly for more foes to show themselves, when he was suddenly approached from behind by his klootchman (a good specimen of a virago), who dealt him two or three cuffs on the side of the head.

"The poor fellow, when he saw by whom he was thus saluted, dropped the club and his head at the same time (quite a trick if you can do it) and suffered his indignant helpmate to lead him away without another word. He was evidently a hen-pecked husband. The riot was quelled by the appearance of several policemen."

"Exciting Race After a Siwash—He Escaped by Swimming—White Peope Shot At by Indians."

"Yesterday morning about 11 o'clock, a man on View Street espied a Hyder Indian whom he suspected of having stolen some clothing from him the day before.

"He accosted the redskin, when that individual immediately 'cut gravel' in the direction of the harbor. The white man gave chase immediately and followed the Indian to Rousset's Wharf, where the latter disappeared among piles supporting that structure.

"A short time after he was observed making his way along under the Union Wharf, and a large crowd having assembled, a chase commenced. The Indian, who had drawn a horse pistol, leaped nimbly from pile to pile, occasionally taking to the water when necessary, and finally emerged from under Young's Warehouse, on Johnson Street, and struck a beeline for Rock Bay.

"The crowd, which now numbered about 200 persons, ran through Store Street with the design of cutting off his retreat; but the Indian continued along the water front, occasionally brandishing his pistol by way of a warning not to come too near, and on gaining a point about opposite the Hyder encampment, several rifles were fired across the bay at the whites, the balls whistling over their heads and causing a stampede in the opposite direction.

"Profiting by this diversion in his favor, the Siwash 'peeled off' his clothing and plunged into the water, and after swimming half way across was met by friends, who paddled him in triumph to his home."

The sad story of a man who tried to raise the last 12½ cents of his fare to Australia in a rather unorthodox way was told by The Colonist.

"John Butts was . . . convicted of supplying, natives with whisky and sentenced to two months hard labor in the chain gang. The 'boy' stated . . . that he had been negotiating for a passage to Australia, and had by patient industry accumulated the sum of $4.87½, while the price asked by the captain of the ship was $5. Thinking that whisky-selling was the easiest way to raise the odd 'bit,' he had just succeeded in effecting the sale of a bottle of lightning to a Siwash, when he was pounced upon by the officer and taken to the lock-up, with all his plans completely upset. Butts was working in the chain gang yesterday with about six pounds of around his right angle."

Final U.S.-Argentine Accord May Lead to Defence Parley

WASHINGTON, May 24 (AP).—A final accord to end the long dispute between the United States and Argentina and clear the way for an Inter-American defence conference is now generally expected in Washington to be reached within the next few weeks.

It may be marked by the retirement from his post at Buenos Aires of Ambassador George S. Messersmith and the resignation of Spruille Braden, as assistant secretary of state for Latin American affairs. The split between them over the conduct of Argentine relations has been wide and bitter and both are believed ready to quit when improvement in the situation permits such action gracefully.

The latest splash of interest in the Argentine situation was caused here today by the announcement at Buenos Aires yesterday that eight more Nazi agents had been deported and that Argentina "now considers she has satisfied all her hemisphere obligations." The announcement was made by Juan Bramuglia, President Juan D. Peron's Foreign Minister.

American officials said today they expect a full report from Messersmith over the week-end and that it would receive careful study at the State Department next week. A decision evidently will have to be made as to whether the American Government agrees with that of Argentina that all obligations have now been satisfied.

But whether Bramuglia's claim is accepted at face value or whether the United States takes a counter position, urging further anti-Nazi actions, the impression prevails among diplomats and officials here that a way will soon be found to end finally the war-bred differences that have divided the two countries for five years.

Argentina has already met American proposals on two major points. She has eliminated Nazi influence from Argentine schools in a manner deemed acceptable here. And she has liquidated Nazi control over powerful business organizations in Argentina.

Once the United States agrees that this record fully meets Argentina's obligations under the Act of Chapultepec, the 21 American nations can go ahead with the vital project of working out a plan for their common defence.

Bigger Budget For Air Group

MONTREAL, May 24 (CP).—A 1947-48 budget of $2,600,000 was today recommended for the International Civil Aviation Organization. The figure is subject to the approval of the organization's general assembly which has been in session here since May 6.

The proportional allotment among the 41 members of the I.C.A.O. is based on 391 units of approximately $9,000 each.

Canada's share will be 15 units, the same as last year. It will mean a slight increase in proportion as last year's budget amounted to slightly less than $2,000,000. The Canadian share amounts to $135,000, marking it as the organization's third highest contributor.

The assembly approved the formation of a new legal committee to replace the Comite Internationale Technique d'Experts Aeriens. The motion for approval was made by the Canadian delegate, Brigadier C. C. Booth.

Loses 100-to-1 Fight for Life

TACOMA, May 24 (AP).—Eldon Clark, 25-year-old victim of an explosion, lost his 100-to-1 battle against death at Madigan General Hospital early today.

The victim, whose body was 65 per cent burned in an explosion on his Littlerock farm, submitted to a skin-grafting operation Friday. His four brothers and seven fellow-employees at an Olympia plant, donated skin and ten doctors worked in relays in a herculean effort to save his life.

He talked with attendants after the operation, but gradually failed during the night.

Singer Denies Nazi Dealings

NEW YORK, May 24 (AP).—Norwegian soprano Kirsten Flagstad refused to talk to newsmen today when she left Laguardia Field for London on an operatic tour. However, she issued a statement which denied she had dealings with the Nazis or supported them in any way. The singer said she will be back again next season.

Her statement denied specifically that she had sung for Hermann Goering, or for any other Nazi. It said the only singing she did during the war was in Sweden and Switzerland, both neutral countries. The statement emphasized that her American audiences had made her feel welcome and there was unpleasantness in only one city.

Marian Congress in Ottawa To Be Great Religious Event

OTTAWA, May 24 (CP).—Although it has been hailed as the greatest religious event in Canadian history, a great many persons—even Roman Catholics—are hazy as to the meaning of the Marian Congress to be held here June 18 to 22.

The name, "Marian," spokesmen for the Congress point out, simply refers to the Virgin Mary.

More specifically, the Congress, which is attracting visitors from almost every country in the world, is being called to unite people of the world in prayers to the Virgin Mary for a lasting peace.

The idea of Roman Catholic congresses is said to have originated in Germany, in the time of Bismarck, when that Prussian leader was laying plans to curtail the power of the church. A meeting was held and plans laid which ultimately defeated his scheme. Today, a congress is understood as simply a gathering of a number of people to join in prayer, generally for some specific purpose.

In a Eucharistic Congress the theme is the Eucharist, the Sacrament of the Body and Blood of Jesus. The Marian Congress takes its name from Mary, the Mother of Jesus, and the theme is the life of the Virgin Mary.

Main events of the meeting here in June, which is expected to attract more than 200,000 persons to swell the capital's population of less than that number, will be masses—the ordinary service of the church—conducted on a grand scale with processions, pageants and presentations, all built around the central theme.

The forthcoming congress started as a comparatively modest affair, called by Archbishop Alexandre Vachon of Ottawa to commemorate the 100th anniversary of the founding of the diocese. The idea grew into a Marian Congress, in which so many persons have expressed interest that its scale will be the largest ever seen in the Dominion.

A Whopper!

And it didn't get away. And for any doubting Thomas who doesn't believe his fish story, Johnnie Smith, of Bayonne, N.J., displays the 40 to 50-pound cod that he and his dad caught. The catch will be entered in a state-sponsored contest.

$10,000,000 Lost on Trip

CARACAS, Venezuela, May 24 (AP).—Missing: $10,000,000 in crisp, new 500-Bolivar banknotes of the Central Bank of Venezuela. Somewhere between New York and La Guaira.

The Banco Central of Venezuela announced today that a "bundle" of 500-Bolivar banknotes sent by the American Bank Note Company on May 10 was missing, between New York and the airport of La Guaira.

The rest of the shipment, 103 boxes with ten million each—1,030,000,000 Bolivares, arrived on board a Grace Line ship and was received at La Guaira airport by bank officials.

The ship which brought the money is back in New York. About the missing money: It may not do anybody but the bank any good: the entire missing series was cancelled. It is numbered A48001 to A500000.

ORE-RICH ALGERIA

Algeria is rich in iron, zinc, mercury and manganese.

Papers Tell Optimistic Tale Of Physical-Fitness Program

OTTAWA, May 24 (CP).—A sheaf of papers in the physical fitness division of the Health and Welfare Department tells an optimistic story of the program which stepped out four years ago to teach Canadians the art of living.

These are the annual reports of the six provinces who became parties to the plan. And in the community centres, handicraft groups, sports, and other allied activities, fostered under the program, lie proof that the National Physical Fitness Act of 1943 has done a good job of selling itself to the people.

Under the terms of the act, Parliament makes available to the provinces which signed the agreement on a per capita basis an amount not exceeding $225,000 annually for the promotion of physical fitness and recreational projects.

The provinces shape their own programs to suit their needs and put it under the Government department of their choice.

Varied titles are given to the provincial movements. In Saskatchewan it's known as the "Saskatchewan Recreational Movement," and in British Columbia it's "Pro-Rec"—the province-wide recreation program formed in the 1930's which was in the minds of the persons who drew up the act.

"Our division here merely acts as a clearing-house among the provinces for the latest information about physical fitness," said one health department official.

"Everywhere the need for leaders is recognized," said the Health Department official, adding that Manitoba's physical fitness program is concentrating on leadership courses.

Saskatchewan has gone in for handicrafts, and at North Battleford courses in this field are given. A provincial track and field meet has been planned at Regina this month.

Alberta is putting the emphasis on "cultural activities," and is fostering several music, art, and handicraft groups.

In British Columbia, everything from dance clubs to theatrical groups have been sponsored by Pro-Rec, and in Chilliwack a softball league is being organized.

Drill Teams Take Part

Loud applause greeted four Fraternal Order of Eagles drill teams which participated in a drill team contest yesterday afternoon on Yates Street between Douglas and Blanshard Streets. The affair attracted a large crowd.

The men's team of Seattle Aerie No. 1, F.O.E., captured the men's trophy, and the women's trophy was awarded to the women's team of the same aerie.

Other teams taking part were the Bremerton men's drill team, F.O.E., and the Port Angeles women's drill team, F.O.E.

Under a warm May 24 sun, the competing teams went through a series of intricate precision marches, columns and formations. Each group performed for approximately 15 minutes.

Judges of the event, all personnel of the Royal Canadian Navy, were Donald Morrison, George Denis, William Porter and Victor Manaford.

The trophies were awarded to captains of the winning teams by C. Ward, officer of the Seattle Aerie No. 1, Fraternal Order of Eagles.

W. J. Clark, president of the Victoria and Vancouver Island Publicity Bureau, will be the guest speaker at Monday's meeting of the Gyro Club. He will conduct a quiz program to see how much Gyros know about their own city and island.

Costly Tide of Crickets Stemmed by New Poison

ORDNANCE, Ore., May 24 (AP).—A new poison succeeded today in stemming the tide of Mormon crickets that threatened to devastate the grain fields and irrigated farms of this Eastern Oregon region.

The assistant county agent reported that half the insects which reached a poison trap four miles west of here were killed. Most of the others, he said, were groggy and dying.

The poison — Chlordane — was spread by plane and truck as millions of the voracious insects crawled within three miles of this hamlet and began chewing their way through wheatland in another section.

The horde is "under control" along virtually all its 12-mile advancing front, assistant county agent Leroy Fuller said after a tour of the area.

The crickets, hopping, jumping, crawling through the poison area, were devouring death and moving on for as much as a quarter of a mile before falling. Thousands upon thousands began to dot the sand and lie under the scattered clumps of sagebrush as more thousands moved up from the rear. But the poison line, Fuller said, is deep enough to take them.

Fuller said baiting would be continued throughout the infested area for 30 days at least. The poison—aided by seagulls which returned to the attack again this morning in the nearby Boardman area—is expected to eventually to annihilate the insects which were named for their 1848 attack on Mormon fields in Utah and are properly a wingless grasshopper rather than a cricket.

The Saanich Police patrol fleet of Mercury cars, supplied by GLADWELL MOTORS, the Victoria Mercury-Lincoln dealer, is a most familiar sight to Victorians and visitors alike. Well known and respected for their many and varied activities, they have completed another Victoria Day directing and helping our many visitors. From left to right, seated, Stanley Eden, Commissioner; Chief of Police Josiah Bull; Stanley Scurrah, Commissioner. Standing, left to right, Walter Dawe, Constables David Shepherd, Robert Coleman, Gerald Shepherd, Edward Anderson, Corporal Jack Hamilton, Sergeant Eric Elwell, Sergeant Cecil Pearce, Constables Robert Adrian, Joseph Armstrong, Walter Mycock, Leslie Ledson and Bert Pearson, Juvenile Officer.

NOW! as Never Before

McLEAN'S

Overseas Parcels of Cake and Cookies

FILL AN URGENT NEED

Planned, Packed, Posted and Insured

A Feature Service of

McLEAN'S, LTD.

OVERSEAS DEPT.

1050 Pandora 1230 Esquimalt

Howard L. McDiarmid

OPTOMETRIST

Complete Optometric Service

Examination by Appointment

Phone E 7111

Hudson's Bay Company.

CARDIGANS AND PULLOVERS

PURE WOOL TWIN SETS

Sizes 32-40

8.50 Set

WHITE SILK DRESSES

From 4.90

DICK'S DRESS SHOPPE

Use the Old "RELIABLE"

No. 1 Warehouse

824 Johnson St.

3 Locations in All

STOCKER'S SECURITY STORAGE LTD.

VICTORIA'S FINEST FURNITURE • • WAREHOUSE MOVING • PACKING

PHONE G 3181

...insist on the Safest Fur Storage

FOR YOUR PRECIOUS FURS

NEW METHOD

Launderers Dry Cleaners Dyers

G. 8166

THERE WAS A DAY

WHEN THE LOOKED FUNNY

THERE WAS A DAY

WHEN THE 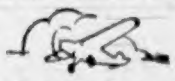 LOOKED FUNNY

THERE WAS A DAY

When a HEARING AID looked out of place—BUT NOT ANY LONGER—with a Hearing Aid from

MEREDITH HEARING AIDS

206 KRESGE BLDG., VICTORIA

EDDY'S—Modern Store for the Modern Woman

Rose Marx Says:

"SUBSTITUTES NO LONGER NECESSARY"!

In a measure we were almost grateful to those manufacturers who, during the time of shortage, tried to give the women of Canada something like a Rose Marx Brassiere. They even went so far as to try and emulate our exclusive back-lace-control. But just as "One Swallow Does Not Make a Summer," so a set of strings do not make a "Rose Marx." And another exclusive Rose Marx feature is that rather than raising prices, increasing production has actually enabled us to REDUCE PRICES.

ALL STYLES NOW at EDDY'S

Broadcloth in white or black $1.25

Satin in white, black, tea rose or blue $1.75

Nylon or Nylon Satin in white, black, tea rose or blue $2.00

1661 DOUGLAS

PAINT With Flo-glaze

FOR THE FINEST FINISH

FLO-GLAZE is a household by-word when talking of painting. You do not have to be an expert to get a fine finish if you paint with FLO-GLAZE.

The Island Paint Supply

1122 QUADRA G 8526

HISTORIC MEDICAL HIGHLIGHTS—No. 5

HOOKE'S MICROSCOPE

IT WAS in the 17th century that the unseen world first was seen. Several men, experimenting with magnifying devices, inquired into the nature of things not visible to the eye. Englishman Robert Hooke discovered in 1665 that matter was made up of tiny cells . . . using a microscope similar to that illustrated. Independently, Dutchman Antony van Leeuwenhoek in 1676 studied and made notes of tiny living organisms found in water. These original microscopes marked the beginning of a means of scientific study that was to lead to great conquests of disease.

There's an "unseen world" today which concerns you. That is the service you should get only from your pharmacist. Remember that the filling of your drug store and prescription needs is a professional job . . . whose value is measurable by you only in terms of the reputation of the store you select.

DARLING'S PHARMACY LIMITED

Phone B 1212

Fort Street at Broad

Social and Personal

His Honor the Lieutenant-Governor and Mrs. Charles A. Banks will entertain at a dinner party this evening in honor of Sir Frederick Bain, president, Federation of British Industries, who is a visitor in Victoria this week-end.

* * *

Rev. and Mrs. E. Pussey and daughter, Sharon, have left Victoria to make their home in Nova Scotia. Miss Doreen Pendray accompanied them and will spend a month's holiday in the East.

* * *

Out-of-town guests at the Loudoun-Rawlinson nuptials at St. Mary's Church on Friday evening, included Mr. Rodney Cridge, Mr. and Mrs. Don Meilicke, Mrs. Kathleen Jackson, all of Vancouver.

* * *

Relatives from out of town who came to attend the Hammond-Tingstad wedding on Friday evening were Mrs. Nellie Featherstonhaugh, New Westminster, and Mr. Neil Hammond, Vancouver.

* * *

Miss Janet Nicholson, Portage la Prairie, and Mr. Edward Dunn, Vancouver, aunt and brother of the bride, were guests at the wedding of Miss Jean Dunn to Mr. L. R. Luxton on Friday evening at Christ Church Cathedral.

* * *

Here to be present at the wedding of Miss Ellen Sharp to Mr. Maurice A. Bury, at Oak Bay United Church on Friday evening, were Mr. and Mrs. William Sharp, parents of the bride, Miss Bernice Pegg, Mrs. George Thomson, all of Winnipeg.

* * *

Mr. Mervin Brown, science student at the University of British Columbia, who has been spending three weeks with his parents, Mr. and Mrs. A. Norman Brown, Winona Lodge, Langford, has left for Fort St. John with a Government survey party.

* * *

Miss Gene MacMinn entertained at a dinner party at the Union Club on Friday evening in honor of Miss Dora Mainwaring and her fiance, Dr. William Tysoe. Among the guests was Miss Jean Palfrey, Vancouver, who is spending a week with Miss MacMinn at her home, 2470 Lansdowne Road.

* * *

Out-of-town guests at the Pyle-Davies nuptials, last evening at Christ Church Cathedral, were Mr. and Mrs. F. G. Pyle, Mrs. E. McKing, Mr. and Mrs. Harold Herbert and Carolyn, Mr. John R. Arthur, Mr. William Wallace, Mr. and Mrs. Dick Merrick, Mr. Michael Stusiak, all of Vancouver; Mr. and Mrs. Harry J. Pyle, Sidney, V.I.; Mr. and Mrs. Arthur Switzer, Revelstoke.

* * *

Among the guests attending the Pownall-Hichens-Smith nuptials on Friday evening at St. John's Church, were the following from out of town: Mrs. W. R. Hull, Calgary; Mrs. Alex Murray and Miss June Murray, Seattle; Mr. George Pownall, Nanaimo; Rev. Canon and Mrs. T. M. Hughes, Quamichan; Mr. Norman Hughes, Duncan; Mrs. Roy Wille, Mrs. A. Winterbottom, Miss Dorothy Eperson, Miss Frances McNeil, Miss Elizabeth Lydiard, all of Vancouver.

* * *

At a triple christening which took place at St. Paul's Naval and Garrison Church recently with Rev. H. H. Creal officiating, Valerie Lynn were the names given the infant daughter of R.A. and Mrs. H. Bennett, of Abbotsford. The infant son of R.A. and Mrs. P. R. Herold, also of Abbotsford, received the names Peter Edward, while Marcus Robert James were the names given the infant son of P.O. and Mrs. D. K. Gramlin, of Victoria. Attending the ceremony were the maternal and paternal grandparents; also godparents including Mr. and Mrs. T. M. Ross, Mr. and Mrs. H. Bennett, Mr. A. Ross, Mr. and Mrs. C. A. Gramlin, Mrs. W. Bradcock, Miss E. Jones, Miss E. Williams, Mr. R. Williams, Mr. and Mrs. R. MacDonald and Chief P.O. P. Delvillino.

Holiday Gymkhana Draws Large Crowd to Willows

Youthful contestants ready to enter the jumping event at the Willows Gymkhana yesterday pictured above, from left to right, Roberta Crombie, Barbara Ann Crombie, Lois Taylor, Ann MacLean, Wendy Corbett, Sheila Olson, Elspeth Kendall, Virginia Dalby and Sherry Harris.

—Colonist Photos.

After winning the blue ribbon in the open saddle class, Mrs. A. S. Watney, of Duncan, is pictured up on Countess Jean. Mrs. Watney has recently returned from attending horse shows in Calgary and Edmonton, where Countess Jean took 12 firsts in different events.

Couple to Make Home in Toronto

At Christ Church Cathedral, on Saturday evening, Rev. Canon Michael Coleman officiated at the marriage of Marjorie Florence, younger daughter of Mr. and Mrs. H. H. Davies, 1327 Clover Street, to Robert Gordon Pyle, son of Mr. and Mrs. Frederick G. Pyle, Vancouver.

The bride, accompanied by her father, was radiant in a gown of ivory chiffon velvet styled with sweetheart neck, lily-point sleeves, lowered waistline and gracefully-draped skirt. From a coronet of orange blossoms her embroidered veil cascaded to the floor. Completing her costume the bride carried a white prayer book topped with gardenias.

Mrs. Ivan C. Smith, sister of the bride, was matron of honor, gowned in peach nylon with heart-shaped headdress of white net, and carrying a harmonizing Colonial bouquet. The bridesmaids were Miss Beth Ratcliffe, in orchid taffeta, and Miss Barbara Campbell and Miss Noreen Evans, wearing blue taffeta. All three carried muffs to match their gowns ornamented with floral posies, and wore Mary Stuart headdresses. Little Myrna Lois Smith, niece of the bride, and Carolyn Herbert, cousin of the groom, in a Victorian frock of blue nylon with orange blossoms in their hair, and carrying miniature Colonial bouquets, were winsome flower girls.

The best man was Mr. Michael Stusiak, and ushering were Mr. Kenneth G. Davies, brother of the bride; Mr. Ivan C. Smith and Mr. William Muldrew.

The reception was held in the Duke of Kent room at the Empress Hotel, where Mrs. Davies and Mrs. Pyle assisted in receiving. The three-tiered cake, flanked by lighted white tapers, centred the table. Lieut. Douglas Boyle, R.N., proposed the toast.

Following their honeymoon, Mr. and Mrs. Pyle will make their home in Toronto.

LONDON (CP).—Research in the plastic industry has led to production of a new, high quality lens suitable for television which may be produced at low cost.

Mrs. A. M. Hodgins Heads Comitas Club

Annual meeting of the Comitas Club was held on Wednesday evening with Miss Ella Creighton, retiring president, in the chair. Mrs. A. M. Hodgins was elected president and other officers elected were: Miss Muriel Anderson, vice-president; Miss Verna Beck, treasurer; Mrs. D. Taylor, recording secretary; Mrs. R. Heywood, corresponding secretary; Miss Joyce Applegate, literary director, and Mrs. P. Weston, social convener.

The literary program for the year took the form of a study of India and was carried out by club members and guest speakers. At the final study meeting, Mr. H. C. Gilliland, vice-principal of the Normal School, gave an interesting address on India from 1858 to the present day.

During the year donations were made to the Children's Aid Society and Cummunity Chest. The club also affiliated itself with the Greater Victoria Film Council.

Seek Amalgamation Of Children's Aid

Miss Ruby McKay, superintendent of child welfare for the province; Mr. Alan Baker, honorary solicitor to the Children's Aid Society, and D. Decker, secretary to the Community Welfare Council, were guests at a special meeting of the board of directors of the Children's Aid Society. Rev. J. L. W. McLean was in the chair.

The meeting was called to discuss further the position of the Children's Aid Society in an amalgamation of that organization with the Family Welfare Association. With an amalgamated agency it is felt that a better service will be given in this community to families in need of help and guidance.

As a result of a recent survey conducted by Miss Mary McGeer of the University of British Columbia, it has been decided to eventually turn over to Government and municipal authorities the responsibility of providing for children who are legally removed from their own homes by order of the court.

New Shop Opens Tomorrow In Esquimalt

The Judy-Glee Shop, a new style and corsetry shop, will be opened tomorrow at 1241 Esquimalt Road under the partnership of Mrs. Glee Leheim and Mrs. Judy Hibberd, two well-known Victoria business women.

The interior of the bright new shop, complete with spacious fitting rooms, is finished in soft pastels, featuring lime green walls and grey fixtures. Hangings are in soft yellow and grey, and the same color scheme is carried out in the furniture.

A children's department with wearing apparel up to size 12 years will be featured as well as nationally-known lines of lingerie and corsetry.

Mrs. Leheim has had many years' experience with local merchandising firms and Mrs. Hibberd is the owner of the Mae Meighen Corset Shop, 890 Fort Street.

LONDON (CP).—Unless supplies of special straw can be obtained from Japan, Harrow School's famous straw boater hats will be unobtainable. Hatmaker Robert Burns, who equipped Winston Churchill when the latter was a Harrow boy, has been without supplies for two years.

AYCLIFF, England (CP). — This Durham town is the latest to be selected for development as a "satellite." Agricultural land, which covers about 880 acres, will house approximately 10,000 workers.

Today's Pattern

644

LAURA WHEELER

Spring's around the corner so tulips are in order. These are beginner's applique on one of those handy side pocket aprons. Rickrack trim.

Make it with bib if you wish. Pattern 644 has transfer of motifs; applique pattern pieces; cutting chart.

Laura Wheeler's new improved pattern makes needlework so simple with its charts, photos, concise directions.

Send twenty-five cents (25c) in coins (stamps cannot be accepted) for this pattern. Print plainly your name, address, style number and size of pattern.

Send your order to The Daily Colonist, Pattern Department, Broad Street, Victoria, B.C. The pattern will be mailed from Toronto.

Couple to Reside In Mainland City

Metropolitan Church was the scene of a pretty wedding on May 17 when Mono (Lily) Dumbleton, 1242 Radlin Street, became the bride of Frederick C. Henry, son of the late Mr. and Mrs. L. Henry, of Victoria. Rev. A. S. Tuttle officiated.

Given in marriage by her father, Mr. D. Dumbleton, Sr., the bride wore a pale pink figured crepe silk suit with matching straw hat and corsage of gardenias and lily of the valley.

Mrs. Muriel Smith, of Sidney, V.I., was the only attendant and wore a white figured silk dress, white lace hat with corsage of red rosebuds. Mr. Victor A. Downard was best man.

Following the ceremony a reception was held at the home of the bride's sister, Mrs. B. Zala, 833 Willmer Street, where a three-tiered wedding cake, flanked by red rosebuds in cut glass vases, centred the table which was covered with a lace cloth. Mrs. Victoria Downard and Mrs. D. Dumbleton assisted the young couple to receive the guests.

For a honeymoon in Seattle, the bride traveled in a pale teal blue gabardine suit, white hat and black accessories. Mr. and Mrs. Henry will make their home in Vancouver.

SPRING TEA

The sum of $23.47 was realized at the Colwood Women's Institute Spring Tea and Sale held on Wednesday afternoon, in Colwood Hall.

Home cooking stall convener was Mrs. J. H. Downard, while plants, flowers, cuttings, etc., were sold by Mrs. R. B. Murray and Mrs. J. Hopwood. Mrs. F. A Parker, as tea convener, was assisted by Mrs. S. Lang, Mrs. T. Milburn, Mrs. J. W. Little, Mrs. J. C. Porteous, and Mrs. T. Milburn.

A short business meeting preceded the tea, when the sum of $5 was voted to the hospital work of the Salvation Army.

It was also arranged that members of the Colwood Women's Institute will serve afternoon tea at Royal Roads Garden Fete in June, convener to be Mrs. B. W. Parker.

"Cherry Bank" Hotel
(Under New Management)
Quiet Restful Friendly
810 McLURE STREET
Two Blocks East From "The Empress"
VICTORIA, B.C.
Stanley Edwards

• Miniature
• Pictures
• Framed
Little Gallery
811 FORT ST.

ROSE'S
YOUR HEADQUARTERS for FINE WATCHES
See our LARGE SELECTION before you buy. Rose's, Ltd., can offer you maximum value in a fine watch—in every price field from $17.50 to $250.00. See our display of these famous watches—fully guaranteed.
★ BULOVA
★ GRUEN
★ ELGIN
★ LONGINES
★ WITTNAUER
★ ROLEX
★ TAVANNES
★ ADMIRAL
★ OMEGA
★ MOVADO
★ GIRARD-PERREGAUX
★ MULTIFORD
★ WESTFIELD
★ LADY MAY
★ LORD MAY
Etc.
You May Have the Convenience of Budget Terms
ROSE'S LTD.
1317 DOUGLAS
JEWELERS OPTICIANS

PLAY SHOES
COOL COMFORT
WHITE SANDAL OR
RED SLING
Carlhartt's
JOE WALSH
717 Fort G 6111

SPECIAL!
FOR ONE WEEK ONLY
BRITISH-MADE ALL-WOOL SKIRTS
Sizes 12 to 20.
Reg. Price to $12.95.
All One Price $5
Piccadilly Shoppe
DIRECT from ENGLAND
1105 GOVERNMENT ST. - G 7332

Classic Sports Dresses
Tailored in pastel linens, gay stripes, polka dots. Some with action backs and pleated skirts. 12 to 20, 16½ to 24½.
From 14.95
McCartney
784 FORT

Trusses and Abdominal Supporters
We feature a private department, offering you the services of an expert fitter of many years' experience.
A Consultation Is Invited — Perfect Fit Guaranteed
A. R. CROSS, Manager
Prescription Specialists for Over Fifty Years
OWL DRUG CO., LTD.
CAMPBELL BUILDING, Cor. Douglas and Fort—G 2111

BUY it by the BAG!
ENJOY it by the CUP!

ask your grocer for
in cartons of 30, 60 or 125 BAGS
JAMESON'S
TEA BAGS

BUY IT FRY IT TRY IT
TYEE BRAND for a treat
Fresh Frozen FISH

You'll find we save you money on new coats or repairs. It means money in your pocket by coming here upstairs.

VICTORIA FUR SHOP
4th FLOOR, JONES BUILDING
733 FORT STREET

M&M
OFFER THEIR PRE-WAR
LIBERAL CREDIT PLAN

We are again offering our most favorable credit terms to the public in accordance with our pre-war policy.

There are many thousands of people, whose credit is sound, to whom restricted credit is an effective bar to purchasing useful, convenient and in many cases, almost essential household appliances.

It is our policy to make available to as many of the public as possible the large number of world-renowned lines of major appliances which we distribute.

In line with these policies, we offer terms to suit individual requirements up to the undermentioned exceptional maximum terms.

WE CAN OFFER THE FOLLOWING TERMS TO YOU:

	MINIMUM DOWN PAYMENT	MAXIMUM PAY OUT
Household Electric Refrigerators	10%	24 months
Radios, selling price to $125	15%	12 months
Radios, selling price, $126 to $150	15%	15 months
Radios, selling price $151 and over	15%	18 months
Electric Washers and Ironers	10%	18 months
Ranges (including installation)	10%	18 months
Furniture	20%	12 months
Vacuum Cleaners	10%	10 months
Delta Power Tools	25%	12 months
Sundries up to $50	10%	6 months
Sundries over $50	15%	10 months

We feel that we owe a duty to the public and to the manufacturers of this merchandise as it becomes in plentiful supply, to see that it is distributed to the fullest extent of sound merchandising, and that its representation is second to none.

We are glad to extend you this very favorable Finance Plan to enable you to purchase more easily these necessities of finer living.

We have made it possible for all our franchised dealers to offer the favorable credit terms we are now making available.

1400 GOVERNMENT ST.
GARDEN 1111
M&M
McLENNAN, McFEELY & PRIOR, LIMITED.

"C" for Citizenship Challenge at Garden Library Ceremony

—Colonist Photo.

"C" FOR Citizenship, one of the main symbols of the Children's Garden Library, held a prominent place at the May 24 ceremony yesterday. Following the short address by Mrs. W. W. McGill on the "C" for Citizenship Challenge, the various "C's" were pinned up by members of the Girl Guides, Hi-Y Girls, Boy Scouts, Sea Cadets, Air Cadets and Canadian Girls in Training.

"Whatsoever Things Are Lovely" and "Crowning the Things That Count," presented by the Children's Garden Library, is an event that grows with popularity each season and yesterday brought more than 2,000 visitors to the gardens of Mr. and Mrs. W. W. McGill and the adjoining grounds of Mrs. Lessey Pollard, Tattersall Drive.

His Honor the Lieutenant-Governor of British Columbia and Mrs. Charles A. Banks, Mayor and Mrs. Percy E. George were the patrons of the affair, and many visitors from Seattle, Tacoma, Portland, Vancouver and Up-Island were noticed among the crowd.

The proceeds, which totaled over $400, will go toward the "Save the Children European Fund."

Band selections by the Victoria Boys' Band, under the direction of Mr. George Bowers, were followed by the impressive flag-break ceremony when all the children taking part formed a huge "C" for Citizenship on the lawn.

A beautiful part of the ceremony was the crowning of the Queens of Spring, Music, Art, Drama, Literature, Health and Race Friendship by the queens of last year. The queens and two flower girls were chosen from each of the seven schools in Saanich. The queens crowned were Margaret Freeman, Shirley Harknett, Markey Pegg, Vilma Creelman, May Lough, Marjorie Blyth and Phyllis Leong.

Pupils of Wynne Shaw were presented in many attractive dance numbers, and the fairy dance, performed by tiny tots, was particularly well done.

A solo, "All Things Beautiful," was sung by Miss June Millburn, accompanied by Miss Joan Milloy.

Mayor George made a brief address, and the Invocation was given by Rev. Ralph Easter.

Couple Married At St. John's

At St. John's Church, on Friday evening, the marriage of Victoria Jean, daughter of Lieut.-Commander Walter Hichens-Smith, R.C.N. (Rtd.), and Mrs. Hichens-Smith, 152 Cambridge Street, to David Frank Pownall, son of Mrs. Eva Pownall, 1355 Victoria Avenue, and the late Mr. Guy F. Pownall, was solemnized by Rev. Canon T. M. Hughes, Quamichan, V.I.

The bride, given away by her father, was gowned in the traditional ivory satin fashioned with dropped-shoulder yoke of illusion net outlined with satin leaves, lily-point sleeves, and satin roses appliqued down the front of the full skirt. Her veil of embroidered net was arranged under a lace cap; she wore a string of pearls with earrings to match as her only ornaments and carried a sheath of Calla lilies to complete her charming ensemble.

Miss Patricia June Pearce, gowned in embroidered orchid silk chiffon with Juliet cap covered with white marguerites and carrying a Colonial bouquet composed of sweet peas, white carnations and gardenias showered with pastel ribbons, was the bride's only attendant.

The bridegroom had his brother, Mr. George A. Pownall, as best man, and the ushers were Mr. Kevitt Hughes and Mr. Norman Hughes, nephews of the groom.

The reception was held at the home of the bride, where Mrs. Hichens-Smith and Mrs. Pownall assisted in receiving. The table, centred by a three-tiered cake topped with lily of the valley, was lighted by ivory tapers in silver holders. Mr. Robert McKean proposed the toast to the bride. Acting as serviteurs were Mrs. Palmer Dahl and Misses Thelma Brown, Rita Hall, Dorothy Eperson, Frances McNeil and Joan Laue.

For a honeymoon to Harrison Hot Springs the bride wore a Regency model suit of black wool striped in maroon and grey, with hat en suite, and a corsage of gardenias and lily of the valley.

Mr. and Mrs. Pownall will reside in Vancouver.

HOUSE WARMING SHOWER

Mrs. K. Rowlandson was honored on Wednesday evening at a house warming shower given at the home of Mrs. K. Wills, 655 Grenville Street. On arrival Mrs. Rowlandson, and her mother, Mrs. A. Griffin, were presented with corsages. The many gifts were concealed in a miniature house. The guests included Mrs. L. Coulter, Mrs. C. Quest, Mrs. J. Hampton, Mrs. J. Riddell, Mrs. M. Aikman, Mrs. J. Unternaher, Mrs. W. Edwards, Mrs. E. Jones, Mrs. E. Scholes, Mrs. J. Burbridge, Mrs. C. Shaw, Mrs. D. MacPherson, and Misses Mary Hynes, Josie Griffin, Winnie, Ruth and Joy Payne, Jackie Quest and Patty Wills.

MALAYAN FOWL

Domestic fowl are believed to be descendants of wild jungle fowl of the Malay Peninsula.

"RODEX" COATS THE PERFECT TOPCOAT FOR WOMEN
Guaranteed HARRIS TWEEDS — Advance Styles Always
1107 GOVERNMENT ST. GORDON ELLIS Ltd.

THE MARGO BEAUTY SALON
"Choice of the Well-Groomed Woman"
718 YATES

Soignee upsweep, neat and becoming for the young mother or smart business woman.
Aristocratic and ever so flattering, waved softly off the face with just a hint of bangs.
APPOINTMENTS
Empire 4023

Margaret Dunn Wed At Christ Church

On Friday evening at Christ Church Cathedral, Rev. T. L. Leadbeater performed the ceremony uniting in marriage Margaret Jean, daughter of the late Mr. and Mrs. George Dunn, Portage La Prairie, Man., and Leonard Raymond Luxton, son of Mrs. J. W. McCall, Victoria, and the late Mr. E. P. Luxton.

The bride, given away by her brother, Mr. Edward Dunn, Vancouver, was charming in a brocaded taffeta gown, fashioned with Victorian hipline, caught with a garland of tiny daisies, the fitted bodice finished with sweetheart neck and short sleeves. She wore long lace gloves and her floor-length veil was arranged under a Mary Stuart headdress trimmed with orange blossoms. The groom's gifts, a wrist watch, pearls and matching earrings, a Colonial bouquet of pink roses and sweet peas completed her costume.

Her only attendant was Mrs. R. W. Emerson, gowned in pink mesh-lace over taffeta, with matching calot edged with flowers, and a pink chapel veil and carrying a Colonial bouquet to tone.

The best man was Mr. Harold Wilson, and the ushers were Mr. Charles Luxton and Mr. Tony Lennox.

The reception was held at the home of the groom's parents, 1255 Johnson Street, where Miss Janet Nicholson, aunt of the bride, and Mrs. McCall, welcomed the guests with the young couple. The three-tiered cake topped with white freesias, and lighted by white candles in silver holders, centred the table. Mr. R. W. Emerson proposed the health of the bride.

Leaving for a honeymoon in Vancouver, the bride wore a moss-green gabardine suit with beige topcoat and black accessories. Mr. and Mrs. Luxton will reside in Victoria.

Engagements

Mr. and Mrs. Carl Olson, of 3985 Saanich Road, announce the engagement of their only daughter, Marion Edna Margarite, to Mr. Mervyn G. Mills, only son of Mrs. Hilda Mills and the late Henry James Mills, Toronto. The wedding will take place in the Metropolitan United Church, Victoria, on June 25, at 7:30 p.m.

Announcements to appear under this heading will be accepted at The Colonist Advertising Department. Minimum charge $1.50 for 10 lines, and 15c for each additional line.

Ellen Sharp Wears French Crepe Gown

On Friday evening at Oak Bay United Church, Rev. Dr. W. W. McPherson solemnized the nuptial vows exchanged between Ellen, only daughter of Mr. and Mrs. William Sharp, Winnipeg, Man., and Maurice A. Bury, second son of Mr. and Mrs. C. D. Bury, 555 Patrick Street.

The bride, given in marriage by her father, chose for her wedding gown white French crepe fashioned with sweetheart neck, lily point sleeves, scalloped waistline and bouffant skirt. Her embroidered fingertip veil was caught under a Juliet cap, she wore a strand of pearls and carried a powder-puff bouquet of pink roses and white sweet peas to complete her costume.

Miss Bernice Pegg, Winnipeg, was maid of honor, and Miss Pearl MacAllister, the bridesmaid, were gowned respectively, in pink and blue silk Jersey, with floral bandeaux in their hair, matching shoulder veils and mitts. Bouquets of Spring flowers complimented their ensembles.

The bridegroom had his two brothers, Mr. Charles A. Bury, as best man, and Mr. Kenneth A. Bury, as usher, with Mr. Robert Major and Mr. Ronald Woolcock.

The reception was held at the home of the groom's parents, where the couple stood beneath an archway decorated with roses, to welcome the guests. The four-tiered cake flanked by white tapers, centred the table. Mr. S. MacAllister gave the toast.

For a honeymoon at Qualicum Beach, the bride wore a pastel wool suit with fish-tail back, floral hat, and gardenias en corsage. The couple will make their home in Victoria.

Bonnie Rawlinson Wed at St. John's

St. Mary's Church, Oak Bay, was the scene of a pretty wedding on Friday evening when "Bonnie" Muriel Eleanor Rawlinson, daughter of Mr. and Mrs. W. G. J. Haswell, 1601 Yale Street, became the bride of Norman G. Loudoun, son of Mr. and Mrs. James Loudoun, 2545 Dalhousie Street. Rev. N. A. Springborn read the nuptial service.

The bride, given in marriage by her father, was lovely in a gown of white slipper satin fashioned with off-the-shoulder neckline edged with lace, short puff sleeves worn with long gloves, the skirt being flounced across the front and sweeping into a full court train. From a Mary Stuart headdress trimmed with seed pearls, her veil of illusion net cascaded to the floor. A single strand of pearls with matching earrings was her only ornament and to complete her costume she carried an arm bouquet of calla lilies and red roses.

Preceding the bride up the aisle were her five attendants: Mrs. Elaine Heaslip, her sister, as matron of honor, wearing peach; the bridesmaids, Miss June Rawlinson, another sister; Miss Margaret Loudoun, sister of the groom; Miss Audrey Cridge, all wearing blue, and Miss Gail Loudoun, niece of the groom, as flower girl, also in peach, their gowns being identically styled in taffeta with draped peplum front, bustle-bow back and slight train. All wore halo-hats and elbow-length mitts to match their gowns and carried Colonial bouquets of stocks and Charm carnations centred with a pink rosebud.

The bridegroom had his brother, Mr. Maurice Loudoun, as his best man, and the ushers were Mr. Hebert Spooner, Mr. Walter Lock and Mr. Edward Brown.

The reception was held at the Strathcona Hotel, where Mrs. Haswell and Mrs. Loudoun received the guests with the young couple. Mr. James Stansby proposed the toast to the bride. The three-tiered cake, topped with a miniature bride and groom, was cut by the couple.

Leaving by plane for a honeymoon in Seattle, Portland and Seaside, Oregon, the bride wore a pearl-grey cutaway suit, cherry-red shortee coat, grey hat and corsage of gardenias.

Mr. and Mrs. Loudoun will make their home at 2529 Foul Bay Road.

P.-T. Associations

Over $90 was realized at a Spring tea held recently in the school auditorium by Tillicum P.-T.A. Mrs. P. Andersen was general convener and Mrs. S. A. Hawkins and Miss C. G. Wright welcomed the guests. Mrs. J. Berryman and Mrs. D. Corney were in charge of the white elephant stall while Mr. F. White was in charge of the musical program. Mrs. C. Chatfield was in receipt of customs.

Societies

Colfax Rebekah Lodge will meet on Tuesday at 7:30 p.m. when the degree will be conferred.

* * *

W.A. to Pro Patria Branch 31, B.E.S.L., are holding a card party on Monday at the Hard of Hearing Hall at 8 p.m.

* * *

Women of the Moose, Victoria Chapter No. 25, annual Spring tea will be held on Wednesday, May 28, at 2:30 p.m. There will be a home-cooking stall and games. A court whist party will be held in the evening at 8:30 p.m.

* * *

Women's Guild of St. Aidan's United Church are holding a May tea on Wednesday in the assembly hall from 2:30 to 5 p.m. Musical program will be presented and a home-cooking stall will be an attraction.

Y.P. Organizations

After the meeting of St. Mary's Junior A.Y.P.A. in the parish hall the members played softball. At the next meeting, May 27, a dance will be held in the parish hall at 7:30 p.m.

The regular semi-monthly meeting of the Langford-Colwood A.Y.P.A. was held recently in the Colwood Hall, with Colin Smith in the chair. Officers elected for next year were President, Colin Smith; vice-president, Lorna Rodgers; secretary, Phyllis Lock; treasurer, Rosemary Bullen; badminton convener, Bob Little; conveners, Millie Kerr, Kathleen McLennan, Betti Peatt, Roy Wills, Jim Massie, Phyllis Little, Colin Smith and Lorna Rodgers. Plans were discussed for a beach party to be held June 22 at Esquimalt Lagoon.

TO LAY CORNERSTONE

Bishop H. E. Sexton will officiate at the cornerstone laying ceremony to be held at St. David's-by-the-Sea, Cordova Bay, on May 29 at 5 p.m. A cafeteria supper will be served at McMorran's Hall following the ceremony.

Guild members will meet at the home of Mrs. K. M. Lewis on Monday at 2:30 p.m.

All Makes Sewing Machines REPAIRS
Zipper Feet - Shuttles - Needles
A. E. TAYLOR & CO.
828 Fort G 3021

Mothers Look!
Just Arrived—A Small Shipment of Electric Baby Bottle Sterilizers
(Capacity 7 bottles)
Nipples and Caps
$9.95
B.C. Roofers & Agencies
715 VIEW E 6822
J. N. (Jock) Findlay, Mgr.

LUXURIOUS COMFORT
Spring-filled mattresses are here. Hundreds of coils adjust automatically to the contours of your body for sleep that is really relaxing.

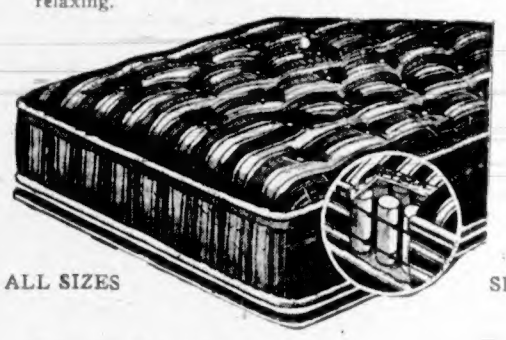

ALL SIZES SPRING FILLED
Sleepwell Mattresses $27.50
Surerest Mattresses $34.50
Perfect Sleeper Mattresses $39.50
Getmorerest Mattresses $45.00
De Luxe Sleeper Mattresses $54.50
CHAMPION'S Ltd. HOUSE FURNISHINGS
Phone E 2422 - 727 FORT ST. VICTORIA, B.C.

WEDDING GIFT SUGGESTIONS
in
SILVER-PLATED WARE
Butter Dishes ..... 1.75 up
Relish Dishes ..... 2.50 up
Pie Casseroles ..... 4.00 up
Cheese and Cracker Dishes ..... 5.00 up
Rose Bowls—Entree Dishes—Tea Sets
Many Useful and Beautiful Articles to Choose From—New Shipment Just Arrived
MITCHELL & DUNCAN LIMITED
JEWELERS
721 YATES ST. · ESTD. 1892 · G 4514

They Say:
Humbers Give Chesterfields Away With a Smile

Opp. Court House View—Below Govt.

Gala Opening!
of the
Judy-Glee Style Shop
To serve the women and children of Esquimalt . . . with an array of printed silk dresses . . . jerseys . . . cottons . . . lovely lingerie . . . sports togs to enliven your holidays . . . and a completely enchanting line of children's wear
Please drop around and see our store at your opportunity . . . come to buy . . . or come to look but at any rate do come to say "Hello."
• Sport Togs
• Sun 'n' Fun Dresses
• Shorts
• Blouses
• Lingerie
• Hosiery
• Corsetry
• Skirts
• Suits
• House Coats
• Children's Wear
• Infants' Wear

JUDY HIBBERD Judy-Glee STYLE SHOP GLEE LEHEIM
1241 Esquimalt Road

Atomic Energy Body Experts Will Speak on Air Tuesday

— This Week's Radio —

Experts including General A. G. L. MacNaughton, Canadian representative on the United Nations atomic energy commission, will present a half-hour broadcast Tuesday at 8 p.m. on "Atomic Power."

The program will be presented as a public feature of C.B.C.'s trans-Canada network.

GEN. A. G. L. MacNAUGHTON

Sir George Thompson, scientific adviser to the British delegation during the atomic energy discussions, will also present his views on the vital questions through a B.B.C. transcription.

* * *

That suave sleuth, Ellery Queen, returns to N.B.C. June 1 in the time spot of the Bob Burns show which leaves the air after today.

Ellery, mystery story writer and investigator who specializes in deduction, will be assisted by his three aides Nikki Porter, played by Charlotte Keane; Inspector (Bill Smith), and gruff Sergeant Velie (Ed Latimer).

* * *

Fred Allen and Jack Benny were elected to the Humor Hall of Fame, according to an announcement by the National Laugh Week Foundation. Their names were selected along with nine others in an extensive three-month poll of theatrical historians and amusement-page editors.

The others named were: Will Rogers, Robert Benchley, Charles Chaplin, Jimmy Durante, W. C. Fields, the Marx Brothers, Damon Runyon, Mark Twain, and James Thurber.

* * *

The first broadcast "Prom" Concert of the 1947 season will be presented from Toronto Thursday at 6:30 p.m. over C.B.C.

Guest artist on the opening program will be Ossy Renardy, young American violinist. The orchestra is to be conducted by Victor Kolar.

Mr. Renardy, who is internationally known through his concert tours of Europe and North America, will play the Concerto in A Minor, by Glazounov.

Among orchestral selections included the broadcast will be: The overture from "The Bronze Horse;" "Crimean Sketches," "Liebestraum" and "Victory March," composed by the conductor.

* * *

A word picture of a Summer holiday in New Zealand in January will be given Wednesday by Caroline Webb, of Wellington, N.Z.

Her talk will be one of a series entitled "Our Summer Holiday," in which mothers of 18 countries will recount their family vacations.

Mrs. Webb will describe how she, her husband, two sons and two daughters enjoyed an excusion to a sea-side beach which the Maoris called "Parsparumu" or "clay oven."

* * *

A touch of musical comedy by way of a Victor Herbert medley has been arranged for today's airing of "The Old Songs" at 7:10 p.m.

On this occasion, The Four Gentlemen, vocal quartette will sing "My Little Gypsy Sweetheart, "I'm Falling in Love With Someone," and "Kiss Me Again."

* * *

"Why is there a shortage of school teachers in Canada?"

Answers to this question are to be given radio listeners by two speakers with opposite views in a broadcast over the C.B.C. Thursday at 9:15 p.m.

Originating from Halifax, the program will be one of a weekly series called "Points of View." The speakers will be a teacher and a member of a school board.

Variety, the amusement industry journal, says that a total of 36 radio shows have been dropped by sponsors in protest against what was described by the publication as the "inflated price scale of top-flight performers."

Among them, Variety said, was Alan Young, Canadian comedian from Vancouver and Toronto who had a dramatized "family foible" show last year. Young, who started on the United States air waves as a Summer replacement for the Eddie Cantor show, clicked with his own show.

Top radio names canceled out "who have as yet failed to wrap up new deals" after 1946-47 broadcasting season, Variety said, include:

Ginny Simms, Dinah Shore, Benny Goodman and Victor Borge, Jean Davis, Bob Burns, Eddie Bracken, Rudy Vallee, Jack Haley, Kate Smith as a singer (her new show is as a daytime commentator), Don Ameche, Danny Thomas, Ann Sothern, Frank Morgan, Parkyakarkas, Roy Rogers, Mel Blanc, Kenny Baker and Kenny Delmar.

Others dropped but returning in the Fall under new sponsors, Variety said are Frank Sinatra, Hildegarde, Morton Downey and Meredith Wilson.

Little Stories for Bedtime

By THORNTON W. BURGESS

PETER RABBIT GETS HIS WISH

Jumper the Hare, who is Peter's big cousin and had come down from the Great Woods of the North to live in the Green Forest, had seen very little of Peter lately because he disliked to leave the Green Forest, and ever since he had seen those strange tracks deep in the Green Forest Peter had kept close to the dear Old Briar Patch. So Jumper had not heard Peter's story, which nobody believed and about which everybody teased Peter whenever they saw him. One moonlight night Jumper took it into his head to visit his cousin and find out why he had been keeping so close to the dear Old Briar Patch.

First making sure that the way was clear, for Jumper is very, very timid, he scampered across to the Old Briar Patch as fast as his long legs could take him and was quite out of breath when he got there. He found Peter sitting under a bramble bush looking quite as miserable as he felt.

"Hello, Cousin Peter! Where have you been keeping yourself lately? I haven't seen you or your tracks in the Green Forest for days and days. Are you sick?" asked Jumper.

"No," replied Peter shortly. "I'm not sick, but I guess I will be if this keeps up much longer." Peter looked very glum and unhappy.

"If what keeps up?" asked Jumper, looking very much puzzled.

"Having everybody make fun of me every time I show myself, and nobody to believe what I say," replied Peter.

Jumper looked more puzzled than ever. "That is bad, Cousin Peter," said he. "It's bad enough to be made fun of. I know all about that. Everybody makes fun of me because I have such long legs and because I am so timid. I've grown used to it now, but still I don't enjoy being laughed at. But it's a whole lot worse not to have people believe what you tell them. I had a whole lot rather have people laugh at me than to say the things they do about Sammy Jay. No one believes him even when he does tell the truth, and that's perfectly dreadful."

"I know it," asid Peter mournfully. "That's the trouble with me now. I've been telling the truth and no one believed it. Now they never will believe anything I say, and they'll think of me just as they do of Sammy Jay, and say the same dreadful things about me."

"But what is it that they don't believe? You haven't told me," insisted Jumper the Hare.

"I—I—don't want to tell you because probably you won't believe me either," replied Peter. Now, this wasn't quite true. At least part wasn't. He did want to tell. He fairly ached to tell. But he was afraid that Jumper wouldn't believe his story. But after Jumper had solemnly promised that he would believe, no matter how hard it was to, Peter told him all about his visit to the deepest part of the Green Forest and about the great big strange tracks he had found there in the snow—tracks as big as Farmer Brown's boy's, only different, and showing the marks of great claws.

Jumper had pricked up his long ears at the mention of those strange tracks, and now he was sitting up very straight and staring at Peter with his eyes very wide open.

"I—I knew you wouldn't believe me. Nobody does," said Peter sadly.

"But I do!" cried Jumper. "I've seen tracks just like those lots and lots of times way off in the Great Woods where I came from. I was just surprised that there should be any down here in the Green Forest. Of course I believe you, Cousin Peter. I think I will go see them for myself. It's a long time since I have seen any."

"I—I knew you wouldn't believe me. Nobody does," said Peter sadly

"Oh, I'm so glad!" cried Peter happily. At last his wish had come true—he had found someone to believe him. He was so happy over it that he quite forgot to ask Jumper who could have made the strange tracks.

Next story: Jumper the Hare Cannot Find the Tracks.

(Released by The Associated Newspapers)

Parksville News

Miss Winnie Stokes has been holidaying in Vancouver for the past week.

Celebrating her eighth birthday recently, Donna Kay Ainley was guest of honor at a party given by her grandmother, Mrs. K. M. Ainley. Guests were Joan Hickey, Sharon Nicholls, Ronna Dunsmore, Avis and Leif Rosvold, and Billie John Ainley.

Mr. and Mrs. O. Austring and Arlene, Pitt Meadows, are guests of Mrs. Austring's parents, Mr. and Mrs. W. H. Smith.

Mr. and Mrs. Eric Colmer and daughter are in Victoria for an indefinite period.

Mr. A. Whyte, Victoria, spent the week-end in Parksville

Mrs. A. Kerr entertained at the home of her mother, Mrs. P. Wilkinson, on the occasion of her daughter Sylvia's sixth birthday. Present were Gloria Saunders, Lorelei Shelly, Donna Yeo, Sharon Nicholls, Shirley Shelly and Ann Robinson.

Mr. and Mrs. J. Jerrard, Vancouver, spent the week-end at their Summer cottage on Bambi Beach.

Commander and Mrs. W. S. E. Morrison have returned home via the United States from the Legion convention in Vernon.

Mrs. K. Carruthers and daughter, Shirley, Vancouver, are guests of Captain and Mrs. J. Cox, "Stella Maris."

Friends of Miss Violet Theumer, who is a patient in Royal Jubilee Hospital, Victoria, will be pleased to know she is progressing favorably.

WHIST DRIVE

At the C.W.L. whist drive, run by Mrs. H. K. Harrison, in the parish hall Friday evening the prizes were won by Mr. C. Baker, Mrs. Cheney Parks, Mrs. N. Thomson, Mr. Lloyd Evans, most flags; Mr. J. Ferrari, high score; Mrs. Ted Parker, low score; Mr. and Mrs. A. Walker, Mrs. H. K. Shultz and Beverly Shultz, consolation. Mr. J. Johnson, Bowser, auctioned the cake and pies. Mrs. J. Lalonde and Mrs. A. Welch were conveners, and thirteen tables played.

Mrs. M. Mawson, Vancouver, was a guest of her son-in-law and daughter, Mr. and Mrs. J. Boorman.

Beds for Ladysmith Hospital Purchased

LADYSMITH, May 24.—The monthly meeting of the Ladysmith branch of the Graduate Nurses' Association was held in the Nurses' Home on May 21. Mrs. A. Campbell presided.

It was reported that $214.40 was raised at a tea and bazaar held earlier this month, and out of this amount two beds were purchased for the local hospital, and books to the value of $10 for the nurses' library.

Miss Dorothy Behrendt, who was recently appointed matron of the Ladysmith Hospital, was welcomed by the members.

Plans are being made for the annual dinner of the association which will be held next month.

Ants are the dominant insects of Australia.

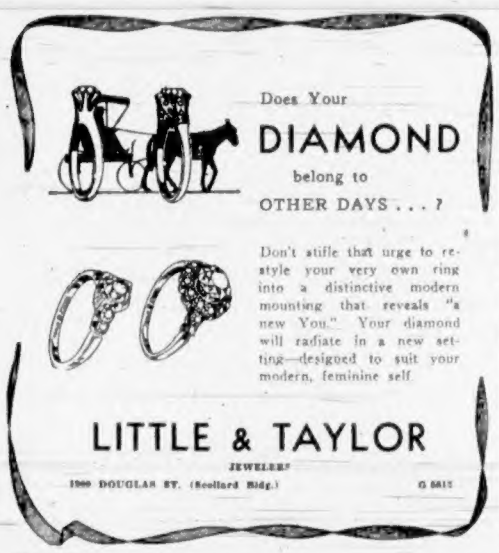

Does Your DIAMOND belong to OTHER DAYS . . . ?

Don't stifle that urge to restyle your very own ring into a distinctive modern mounting that reveals "a new You." Your diamond will radiate in a new setting—designed to suit your modern, feminine self.

LITTLE & TAYLOR
JEWELERS
1000 DOUGLAS ST. (Scollard Bldg.) G 5613

EVERYTHING NEEDED for a HAPPY VACATION

SLACKS
SLACK SUITS
SWIM SUITS
GAY DRESSES
SHORTS - SKIRTS

Complete Selection of Quality Ladies' Apparel

TAKE ADVANTAGE OF SWEET SIXTEEN'S BUDGET PLAN

NO Interest
NO Carrying Charge

COMPARE OUR PRICES

Sweet Sixteen LTD.
727 Yates
Victoria's Only Sweet "16" Store

Remember!

IT'S FASHIONABLE TO SLENDERIZE!

Sheridan's
Slenderizing Salon
715 VIEW ST. G 3443

J. VAN MAANEN
Formerly of Wenger's, Ltd.
WATCHMAKER and JEWELER
133 PEMBERTON BLDG.
PHONE G 4921
RES. PHONE G 1215

The SPECTATORS, You Love . . . . Are Here Again

The all-occasion shoe created for smart Summer footwear—and just right for sports, travel or dress. In white buck with brown calf trim. High or Cuban heels.

7.50 to 9.00

The Slater Shoe

Also a nice selection of all-white shoes in pumps and sandals.

6.50 to 8.50

King's Shoes LTD.
710 YATES (Next to Poodle Dog Cafe) PHONE G 1913

RECORDED IN England!

"HIS MASTER'S VOICE" RECORDS

We are proud to offer these fine recordings by "His Master's Voice"—and you'll be proud to add them to your record collection. Come in and hear them.

Paul Robeson
"Love at My Heart" and "Now Sleeps the Crimson Petal."

Jeanette MacDonald
"My Dream Lover" and "March of the Grenadiers."

Malcolm Sargent
Conducts the New Symphony Orchestra in "Henry VIII" Dances.

Something Unusual
(An actual recording in Beatrice Harrison's garden at Oxted, England.)
"Dawn in an Old World Garden" and "Nightingales."

$1.15 Each

Elizabeth Schumann
Soprano
"Die Forelle," Opus 32 (The Trout).
Vollmand Strahlt Aus Bergeshohen (Schubert).

Trio in G Major (Haydn)
Cortot—Thibaud—Casals.

Gwen Catley—Soprano
"Il Bacio" and "Lo, Hear the Gentle Lark."

Spitfire Prelude
Halle Orchestra conducted by William Walton.

$1.50 Each

Simon Barere—Pianist
Etude in F Minor (Liszt); Waltz in A Flat Major (Chopin)

Dame Nellie Melba
Accompanied by Sir Landon Ronald
"Oh! For the Wings of a Dove" and "Home, Sweet Home."

$2.00 Each

Many More to Choose From—New Shipment of H.M.V. Records Expected From England Soon

Kent's
641 YATES
VICTORIA'S RECORD HEADQUARTERS

TELEPHONE E 2513

Harold S. Timberlake
OPTOMETRIST
HAVE YOUR EYES EXAMINED REGULARLY
647 YATES STREET APPOINTMENTS: 9 to 5

Style Superb in SLACKS and SHIRTS

And in nothing so much is real style and immaculate tailoring so essential. This week we are showing a most delightful selection of Slacks in wool flannel, Gabardine and Bedford Cord by such trustworthy tailors as Jaeger, Warren K. Cook, Gerhard Kennedy and Nat Gordon. Included are authentic Scottish Plaids and plain colors in navy, green, turquoise and honey. Shirts to complete the ensemble in lovely soft shades of Viyella Flannel, White Sharkskin, and in Broadcloth by Tooke, in white, pastels and gay stripes. New ideas in belts, too, that lend just the right finishing touch.

FLATWARE OF KNOWN QUALITY

1847 ROGERS
First Love and Adoration
58 ..... $87.81
52 ..... $78.44
44 ..... $65.31
34 ..... $58.13
26 ..... $45.63
Eternally Yours
44 ..... $65.31
Lovelace
34 ..... $58.13

INTERNATIONAL STERLING
Enchantress
24 ..... $103.25
44 ..... $213.13
80 ..... $368.00
6-Piece place setting $25.81
Prelude
52 ..... $230.31

COMMUNITY PLATE
Coronation
34 ..... $58.19
42 ..... $71.19
Milady
36 ..... $46.88
34 ..... $58.19
42 ..... $73.13
Lady Hamilton
36 ..... $45.63
42 ..... $71.16

TUDOR PLATE
Fortune and Fantasy
26 ..... $24.75 and $28.59
34 ..... $30.94

1881 ROGERS
Del-Mar and Grandeur
36 ..... $47.50
48 ..... $60.00
72 ..... $85.00
Place settings..... $6.25 each

WM. A. ROGERS
Gardenia
34 ..... $32.50
44 ..... $36.19
Exquisite
3 ..... $35.63
44 ..... $39.19
62 ..... $56.25

★ PRICES NET—ALL TAXES INCLUDED ★

★ Budget—Credit—Deposit—At Your Convenience
★ Mail Orders Sent C.O.D.
★ Deliveries
★ Gift Wrapping for Any Occasion
★ We Mail at Your Request

DIAMONDS WATCHES
Kenton Ltd
WATCH REPAIRS AND MAINTENANCE
E 5521 JEWELLERS 653 YATES
"Next to Dominion Bank on Yates, by the Green Street Clock"
P.S.—Some Open Stock in Pine Tree, Prelude, Enchantress, Olde Englishe, Stratford and Most Other Patterns

W. & J. WILSON CLOTHIERS

New York Stocks

NEW YORK, May 24 (AP).—After its best recovery week since February, the stock market today turned in a narrowly irregular and sluggish performance with dealings the slowest in three years.

Assorted pivotals and specials made a fair amount of headway from the start of the short proceedings, but many issues limped into slightly lower territory. It was the final Saturday session until next October and board rooms, as well as the Exchange floor, were sparsely populated.

The Associated Press 60-stock composite was unchanged today at 60.3, but was up 1.8 on the week, widest advance for any like period since that ending February 1.

(H. A. Humber, Ltd.)

	Close
American Tobacco "B"	86
American Tel. & Tel.	163
American Woolen	31⅛
Anaconda Copper	35
Atchison Topeka	71⅛
B. & O. Railway	8⅛
Bethlehem Steel	79
C.P.R.	19⅛
C. & O. Railway	43⅛
Chrysler	97⅛
Con. Edison	20⅛
Com. & Southern	2⅛
Curtiss-Wright	4⅛
Dupont	178
Eastman Kodak	48⅛
Erie R.R.	9⅛
General Foods	39⅛
General Electric	33⅛
General Motors	84⅛
Goodyear Tire	44⅛
Great Northern	36⅛
Intl. Paper	41⅛
Intl. T. & T.	11⅛
Intl. Nickel	31
Johns-Manville	111⅛
Loews Theatre	20⅛

Owing to Saturday being a national holiday in Canada, Canadian stock exchanges remained closed.

National Distillers	19⅛
Montgomery Ward	51⅛
National Biscuit	29⅛
New York Central	12⅛
Northern Pacific	18⅛
Pac. Gas Elec.	35⅛
Paramount Pub.	34⅛
Penn. Railway	18⅛
Pepsi Cola	38
Pub. Svg., N.J.	33⅛
Radio	7⅛
Republic Steel	24⅛
Schenley Distillers	36⅛
Stand., Calif.	34⅛
Standard Oil, N.J.	68⅛
Sears Roebuck	33
Scony	14⅛
Southern Pacific	36⅛
Sou. Cal. Edison	31⅛
Southern Railway	30⅛
Texas Corpn.	40⅛
Union Carbide	97⅛
Union Pacific	137⅛
United Aircraft	18⅛
U.S. Rubber	43⅛
U.S. Steel	64⅛
Warner Bros.	13⅛
Westinghouse Electric	38⅛
Woolworth	44

Build More Homes

OTTAWA, May 24 (CP).—A revised figure of earlier estimates puts the number of new dwelling units created in Canada for 1946 at 63,637, compared with 48,599 for 1945. The new total for 1946 is a revision of a preliminary estimate of 62,660.

NEWCASTLE, England (CP). — Miss Margaret Nicholson, 74-year-old shopkeeper, was threatened with a poker, gagged and robbed of £26 by a masked robber.

A. E. AMES & COMPANY
(Business Established 1889)
MEMBERS
THE TORONTO STOCK EXCHANGE
THE MONTREAL STOCK EXCHANGE
UNION BUILDING
Victoria, B.C.
Telephones E 4171 - 8 - 9
Montreal New York | Toronto London, England | Vancouver Winnipeg

T.H. BURNS & Co. Ltd. MEMBERS VANCOUVER STOCK EXCHANGE
Does Your Portfolio Include—
Government Bonds and High-Grade Corporation Securities? Intelligent diversification is one of the principles of sound investment. Our expert counsel is available to you.

Inquiries Invited for
Dominion, Provincial and Corporation Bonds
GILLESPIE, HART & CO., LTD.
911 Fort Street, Victoria, B.C. Established in 1911 Telephone G 1181

Calgary Power Company Limited
Announce REDEMPTION of

Security	Call Price	Call Date
3% 1st Mortgage Bonds, due 1960	At $103.00 and interest	May 31st, 1947
5% 1st Mortgage Bonds, due 1966	At $104.00 and interest	May 31st, 1947
*6% Cumulative Preferred Stock	At $105.00 and dividend	June 16th, 1947

*6% Preferred to be replaced by a new issue of 4% Preferred Stock
For Redemption of Bonds and Conversion of Preferred Stock, the Facilities of this Office Are Gladly Placed at Your Disposal
HAGAR INVESTMENTS LIMITED
Stock Brokers and Bond Dealers
VIEW at BROAD STREET PHONES G 4121-2-3

H. A. HUMBER LTD.
Quotation Service on
STOCKS, BONDS, COMMODITIES, MINES and OILS
Statistical Information — Real Estate and Insurance.
SUITE 16, ARCADE BUILDING — PHONES: E 1161-2

BONDS
ALL ISSUES—QUOTATIONS ON REQUEST
ISLAND INVESTMENT CO., LIMITED
1006 BROAD STREET G 7146-7

A. A. MEHAREY & CO.
STOCKS AND BONDS
622 VIEW STREET E 1187 - E 1188

COLUMBIA ISSUES
(Departments of)
Refunding Plan Details Now Available
H. W. MILLER & CO.
1006 GOVERNMENT STREET G 4651

MIRAPLAS
PLASTIC
WALL TILE

IT'S HERE NOW . . .
FOR YOU!
Something new! Individual solid plastic tiles. So excitingly rich in color that you'll want it at once. MIRAPLAS Plastic Tile is not a wallboard—not a coating—not an imitation, but real tile in a riot of color only plastic can give you! Low in cost, too! MIRAPLAS will not warp, check, chip or crack—is unaffected by common acids and alkalies, and is installed by our trained applicators. It cleans easily with a damp cloth. It will pay you to see our display of this new and beautiful tile.
PHONE B 2139
Victoria Retail LUMBER YARD
LOCATED UPTOWN CORNER GOVERNMENT and CHATHAM STREETS

Egg Market

The following prices are received from the office of the Dominion Government Poultry Products Inspection Service, O 2482:

To producer:

Grade "A" large	32½
Grade "A" medium	30½
Grade "A" pullets	28
Grade "B" pullets	25½

Wholesale:

Grade "A" large	38
Grade "A" medium	36
Grade "A" pullets	30
Grade "B" pullets	31

Catch Fewer Fish

OTTAWA, May 24 (CP).—Landings of sea and shell fish in Canada during April were 27,482,900 pounds, compared with 39,384,000 pounds for March. Except for sardines, all varieties in the Atlantic provinces showed increases, but British Columbia's catch decreased 30.2 per cent from March.

Group to Discuss Purchase of Lot

LANGFORD, May 24. — A special meeting of the Langford C.C.F. Club has been called for Friday, May 30, at 8 p.m., in the home of Mr. and Mrs. J. W. Carr, Dunford Road, to discuss acquisition of a lot on Dunford Road for the purpose of building a C.C.F. hall.

The lot is four-tenths of an acre in size, and has been offered the club at a reasonable price, it was stated.

A collection was taken at the last meeting of the group to help the C.C.F. trade union committee in its fight against Bill 30, labor legislation adopted in the last session of the B.C. legislature.

On Sunday, June 29, the joint southern Vancouver Island C.C.F. picnic will be held in Beaver Lake, Saanich, it was announced. Transportation will be provided.

MOVE COWICHAN STORE

LAKE COWICHAN, May 24.—E. Ardley, who with his father has been operating the Red and White Store, has moved into new premises on the Scholey Estate near the Post Office. Mr. Ardley will operate the store himself.

LOCHMADDY, Scotland (CP). — Successful experiments in seaweed drying in North Uist have resulted in erection of a processing plant here. Another may be built at Benbecula.

How It Started

By JEAN NEWTON

A "FALLEN ANGEL" and "FALLEN FROM GRACE"

As the reader remarks who inquires for the origin of the expression "fallen angel," there can be no fall more extreme. Hence the question if there is some special sense to the words.

To understand "fallen angel" one must consider the essential significance of the word angel, which is not along the line of "holy" or "supernatural," but simply messenger. Its derivation is from the Greek angelos, meaning "messenger."

We have our connotation of an angel from the spiritual beings employed by God, according to the Scriptures, to communicate His will to man—whence the significance of a ministering spirit. And from the belief in their intermediary powers came their function of guardianship and the worshipping of angels. However, the original connotation of the word "angel" as simply a messenger can be found in such uses as "the devil and his angels," where the angels are, of course, evil.

The "special sense" in which this expression was first used was in application to a class of fallen or rebellious spirits said to have been formerly messengers of God. And this seems to be sustained—that is, the idea of God finding wickedness in His angels—by such references in the Enoch literature which has no long intrigued Biblical scholars. There is the old legend of the angels in the days of Enoch, who lusted after the beautiful women and bred a race of giants called Enim and other names. They were supposed to have taught men augury and astrology, and women ornamentation, charm and conjuring.

"Fallen from grace," the second expression in this inquiry, we take from the New Testament. In Galatians v, 4, we find:

"Christ is become of no effect unto you, whosoever of you are justified by the law; ye are fallen from grace."

(Released by The Bell Syndicate, Inc.)

COWICHAN LAKE TROUT

LAKE COWICHAN, May 24. — Although fishing is not as good as last year, several big catches were made during the week. Among those who landed large numbers of trout were Mr. and Mrs. S. Pinchbeck and Mr. and Mrs. M. Williamson, Vancouver.

The Daily Cross-Word Puzzle

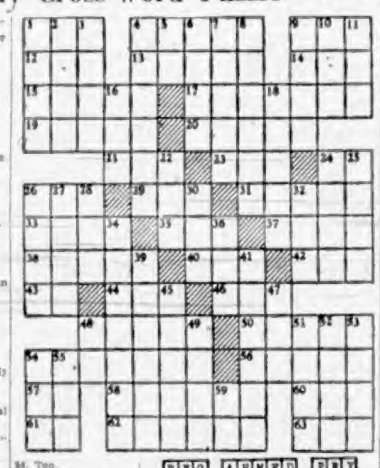

ACROSS
1. Poetic: to unclose
6. Province in British India.
9. Rustle.
12. Swordsman's dummy stake.
13. Section.
14. Tier.
16. Primitive interdiction.
17. To give in charge
19. Small booth.
20. Group of three.
21. Completely.
23. To scold.
24. Note of scale.
26. Venomous snake.
29. To intricate.
31. Lawful.
33. Clayey soil.
35. Dowry.
37. To cling.
39. Material used in tanning.
40. To prohibit.
42. Bugs: insect.
45. Conjunction.
46. Mountain pass.
47. Jewel.
48. Mistake.
50. Indulgence.
54. Music: moderately slow.
56. To expunge.
57. Mixed type.
58. Transient celestial body.
60. Youth.
61. French for "and."
62. Rais away.
63. Before.

DOWN
1. Makes a choice.
2. Turf used as fuel.
3. Island of Napoleon's exile.
4. Sun god.
5. Note of scale.
6. Denomination.
7. Fruit of the oak.
8. Servile.
9. Dry.
10. Canine.
11. To possess.
18. Palm leaf (var.).
19. Wise men.
22. Cover.
24. Tardy.
25. To the sheltered side.
34. Too.
37. Morose.
38. Knave of clubs.
39. Tennis stroke.
43. Idle talk.
44. Coarse lava.
46. To droop.
49. Nook.
51. Allude.
52. Game of chance.
53. To impair.
55. Man's nickname.
56. Tall grass.
57. Farewell (Latin).
59. Glacial ridges.
53. To interpret (archaic).
54. To imitate.
55. Insect egg.
59. Pacific Islands' windstorm

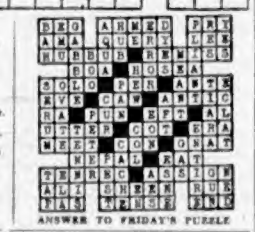

ANSWER TO FRIDAY'S PUZZLE

6%
For Your Money
5 SELECTED FIRST MORTGAGES
1—$3,000 On Modern Semi-Bungalow valued at $6,275.
2—$2,000 On New Bungalow valued at $4,200.
3—$2,600 On Oak Bay Bungalow valued at $4,775.
4—$1,200 On High Quadra Bungalow valued at $2,400.
5—$3,500 On Country Store and Living Property sold for $7,100.
PEMBERTON HOLMES Ltd
Leaders for 60 Years
• 625 FORT ST. •
G 8124
Real Estate - Loans - Insurance

Picnic at Shawnigan

SHAWNIGAN LAKE, May 24.—Glad Tidings Gospel Tabernacle, Victoria, held its annual picnic here. Duncan Loyal Order of Moose held a dance in the S.L.A.A. Hall.

AIDS IN RESEARCH

QUALICUM BEACH, May 24. — H. A. Davidson, son of Rev. H. P. Davidson, will assist Dr. Otto Bluh, of the Physics Department at U.B.C., in a special research program during the summer.

Gulf Islands CRUISE
WEDNESDAY, MAY 28
Ferry Will Make the Following Ports of Call:
Cowichan Bay, 2-Hour Stop
Fulford Harbor, 2-Hour Stop
Cowichan Bay for Lunch; Fulford Harbor for Tea, or Picnic Lunches May Be Taken
Parking Space Available at Swartz Bay
Coach Sales Limited to 90 Passengers
Coaches Leave Depot 9 A.M.
Ferry Leaves Swartz Bay 10 A.M.
Arrives Back 6 P.M.
Return Fares: Ferry Only, 75c Bus and Ferry, $1.25, Plus 20c Tax
Information and Tickets at Coach Lines Depot
GULF ISLANDS FERRY CO., LTD.
Tel. E 1177

LI'L ABNER — *Fearless Fosdick* — By Al Capp

RIP KIRBY — By Alex Raymond

BLONDIE — *Gnats to You* — By Chic Young

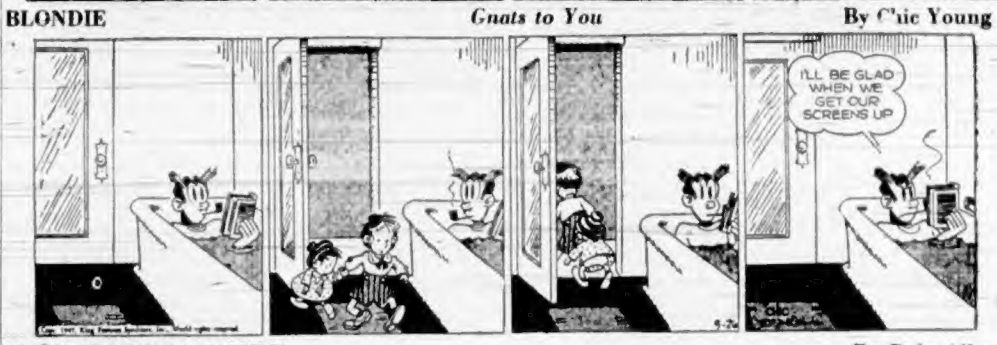

MARY WORTH'S FAMILY — By Dale Allen

POPEYE

MUTT AND JEFF — *Nothing to Do With the Telephone Situation* — By Bud Fisher

POP — *Service* — By J. Millar Watt

THE NEBBS — *Special Delivery* — By Hess

PENNY — By Harry Haenigsen

Floats, Bands, Marchers Feature Parade

Mayor Percy E. George places the crown on the head of Miss Kay Trevelyan, Victoria's May Queen. The crowning ceremony was held Friday night on the steps of the Legislative Buildings. Standing near Mayor George is John Priestley, president of the Lions Club, sponsors of the May Queen phase of the celebration program.

The beautifully finished float of David Spencer, Ltd., won first prize in the historical float group of yesterday's parade. Labeled "Pioneer Days," it was among the most attractive entries in the procession.

Float entry of the British Columbia Electric Railway Co., Ltd., which captured first prize in the industrial group of entries. This was one of the largest floats entered in the procession.

The Canadian Scottish Regiment Pipe Band was a feature in the parade. The men were given hearty applause by the thousands of spectators who lined the streets along the route. This band received second prize in the pipe band group. "Wallace," famous St. Bernard mascot of the regiment, also marched with the pipers.

This detachment of men from the United States destroyer U.S.S. Lofberg led the parade. Their ship docked here last Thursday afternoon, and will leave today. This group was followed by the Royal Canadian Navy detachment, also shown. At the start of the parade, the navy band of H.M.C.S. Naden struck up "Anchors Aweigh" as a tribute to the visiting navy men.

Weeks of arduous work were spent on the float entry of the Chinese Consolidated Benevolent Association, pictured above. It carried the theme: "United for Peace and Prosperity," and was awarded second prize in the fraternal societies entry group. Four beautifully dressed Chinese girls were passengers on the float.

Thousands of persons, young and old, had a gay time last night, and Friday night, at street dances held at the corner of Blanshard and Yates Streets. The above photograph shows a comparatively small number of the many who attended the affairs. Many men from naval ships now docked at Esquimalt were among the crowd.

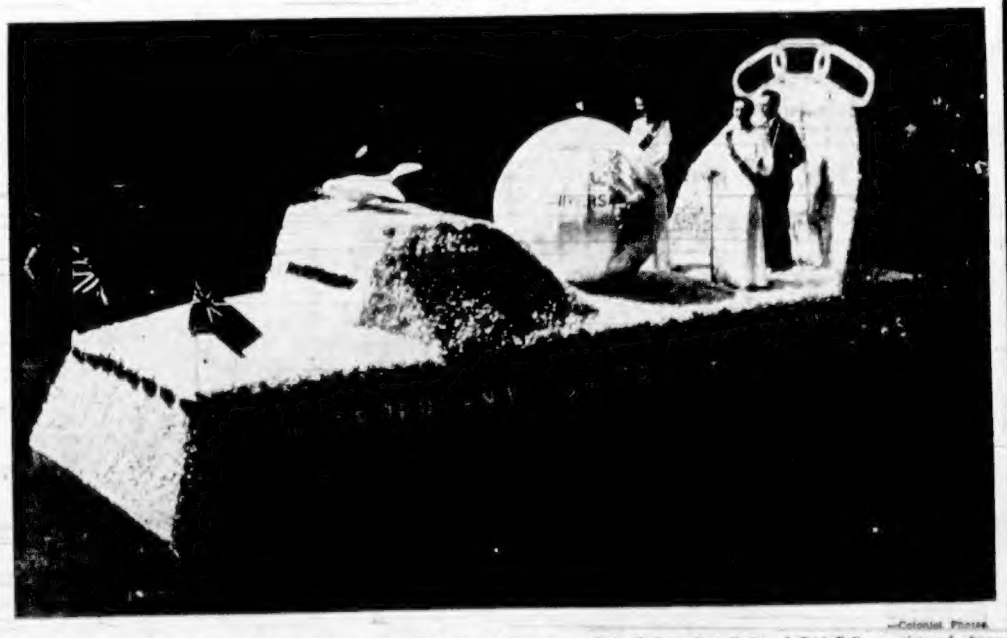

—Colonist Photos

Carrying decorations relative to the theme of world brotherhood, the float entry of the Independent Order of Odd Fellows, pictured above, took first prize in the fraternal societies group. The brightly colored entry carried flags, the "dove of peace" and a miniature globe.

Walt Disney Epic Comes to the Royal

"Song of the South," opening tomorrow at the Royal Theatre is all in Technicolor and it is Walt Disney's first bold bid for fame as a producer of living drama. The picture is a heart-tugging opus based on the famous Joel Chandler Harris tales of the fabulous Uncle Remus, and the plot of which is played by flesh-and-blood actors.

There are animated drawings of animal characters in it. For when Uncle Remus tells his tales about the Briar Patch to a couple of youngsters, the animals come to life—Brer Rabbit and Brer Fox and Brer Bear. And they mingle with the human actors, which is something revolutionary too.

Tim Holt Stars In Western Story

Tim Holt now more infrequently referred to as the son of the famous Jack Holt, because he has achieved enviable popularity and thoroughly established himself as a screen western favorite comes through with a socko western in "Thundering Hoofs," his current RKO Radio drama which ends tomorrow night at the Rio Theatre.

Dave Underwood, operator of a stagecoach line into Granite City, has been trying to purchase the properties and franchise of a small rival line operated by one Kellogg and his pretty daughter, Nancy. A crooked lawyer plans to swindle both parties.

Tim Holt is excellently supported by a cast headed by Ray Whitley as Smokey Lee "Lasses" White as Whopper and Luana Walters, in the role of Nancy.

Unusual Set Used In Plaza Feature

A massive film prop costing $100,000 and weighing 85 tons is one of the features shown in the exciting Technicolor hit "Stairway to Heaven," a Universal International release now at the Plaza Theatre. It is an escalator of 266 steps 20 feet wide, that in the film extends from the earth to the "Other World." A crew of engineers worked three weeks to construct the giant mechanical prop.

Co-starring David Niven, Raymond Massey and Roger Livesey with Kim Hunter in the romantic lead and Marius Goring heading the long supporting cast.

"Dragonwyck" Is Gripping Picture

With "Dragonwyck," the new 20th Century-Fox film which opens tomorrow at the Oak Bay Theatre, Darryl B. Zanuck has once again proved his genius in bringing tremendously exciting entertainment to the screen. The hit, which stars Gene Tierney with Walter Huston, Vincent Price and Glenn Langan, is absorbing and thrilling screen fare throughout.

Based on the sensational Anya Seton best-seller, and set against the background of the turbulent anti-rent rebellion period of the early 19th Century, the picture tells a thrill packed story of romance, suspense and electrifying drama.

Amusements

ON THE SCREEN

Atlas — "Rage in Heaven," starring Ingrid Bergman and Robert Montgomery

Capitol — "The Imperfect Lady," starring Teresa Wright and Ray Milland

Dominion—"Home in Oklahoma," starring Dale Evans and Roy Rogers

Oak Bay—Gene Tierney and Vincent Price in "Dragonwyck."

Plaza—"Stairway to Heaven," starring David Niven and Raymond Massey

Rio—Tim Holt in "Thundering Hoofs."

Royal—Walt Disney's "Song of the South."

York — "Sing Your Way Home," starring Jack Haley and Anne Jeffreys

Musical Romance Opens at the York

Gaiety and sparkle highlight "Sing Your Way Home," RKO Radio's new musical comedy-romance which opens tomorrow at the York Theatre.

Jack Haley tops the cast as a conceited but likeable war correspondent, while Marcy McGuire, Glenn Vernon and Anne Jeffreys share stellar honors with him in the tuneful offering. An ocean liner is the setting for the action with Haley acting as an unwilling chaperon for a group of young American entertainers who having been trapped in France at the outbreak of the war are now on their way home.

Lovely Dale Evans Queen of Westerns

Dale Evans pretty blonde actress and singer who has her twentieth role opposite Roy Rogers in Republic's "Home in Oklahoma" starring the King of the Cowboys is taking her title of "Queen of the Westerns" seriously.

Title was bestowed upon Dale recently by famous newspaper columnist, Erskine Johnson. Miss Evans whose current musical western "Home In Oklahoma" is now playing at the Dominion Theatre, is planning to organize a group of girl riders and play a rodeo circuit in the near future.

Your Daily Forecast

By EDWARD A. WAGNER

SUNDAY, MAY 25, 1947

PLANETARY DAILY GUIDE FOR

Keywords for the day: Pleasure, adventure, information.

Sunday in General—Be with those you love. Enjoy short trips or visits but watch late-evening spending. There will be opportunities for benefits through older folks, and the favor of elders should be sought now.

If May 25 is Your Birthdate—Many happy returns! Famous persons born on this date include Ralph Waldo Emerson, poet, essayist and lecturer; John Raleigh Mott, statesman and religious leader; Price Collier, essayist.

Your Year Ahead—Let past experiences and old connections help you get the most out of life this year. Many short journeys are probable. You will be quite busy contacting people, making calls.

PLANETARY DAILY GUIDE FOR MONDAY, MAY 26, 1947

Keywords for the Day: Foresight, caution, patience.

Monday in General—The urge to force issues will be strong. Indirect methods, however, appear best. Shun arousing irritability or resentment in others. Energetic service is favored.

If May 26 is Your Birthdate—Many Happy Returns! Famous persons born on this date include Edgar Fawcett, author and poet; Russell Doubleday, publisher; Sara Jewett, actress.

Your Year Ahead—Opportunities will come through old connections and elders. Curb impatience. Don't strain, avoid quarrels. Constructive changes can improve property and domestic life.

TRACTORS VERSUS FLIES

DAR ES SALAAM, Tanganyika (CP)—More than 500 tractors from different parts of the world are on their way here to start clearing tsetse-infested wasteland for development of a peanut production scheme. A community of some 3,200 African workers and their families will be built.

Ray Milland Stars In Scandal Story

Teresa Wright, small in physical stature but looming large in the Hollywood firmament as a result of her performance in "The Best Years of Our Lives," co-stars with Ray Milland in Paramount's "The Imperfect Lady," arriving tomorrow at the Capitol Theatre.

Her portrayal in this romantic drama of a woman whose past affects the lives of two men as well as herself, is reported to remind filmgoers again that Miss Wright, like Milland, is the possessor of an Academy Award. Teresa won the honor a few years ago for her work as Mrs. Miniver's daughter-in-law.

The film boasts a top drawer supporting cast which includes such film luminaries as Sir Cedric Hardwicke, Virginia Field, Anthony Quinn, Reginald Owen.

ENTERTAIN FATHERS

Oak Bay Senior and Junior C.G.I.T. groups, under the leadership of Miss Jean Atherton and Miss Marion Burnell held a father and daughter banquet on May 21 at Oak Bay United Church.

Twenty-five fathers and daughters sat down to an Indian dinner following which songs were sung around a campfire. Later the girls presented a truth and consequence show.

CJVI
CHANGE OF TIME
This Sunday Only
STORK SHOP'S "READING THE FUNNIES"
2 P.M.
Usual Time Next Sunday, 1 P.M.

SHOWING MONDAY at 12:00, 2:23, 4:34, 7:11, 9:48
ROY ROGERS · TRIGGER
Home in OKLAHOMA
FIRST VICTORIA SHOWING
PLUS
"Strange Journey"
With
Paul Kelly - Osa Massen
Hillary Brooke
DOMINION

MONDAY · 2 TERRIFIC HITS
Re-presenting one of the top emotional dramas of all time!
A STRANGE LOVE!
Ingrid BERGMAN
Robt. MONTGOMERY
in "Rage in Heaven"
with GEORGE SANDERS
LUCILE WATSON
OSCAR HOMOLKA
LUCILLE BALL the cutie
JOHN HODIAK the smoothie
with LLOYD BOLAN
TWO Smart PEOPLE
ATLAS
A FAMOUS PLAYERS THEATRE

Secret thoughts that led to secret love that led to rapture and terror
Darryl F. Zanuck presents
GENE TIERNEY
Dragonwyck
From the Novel by Anya Seton
STARTS TOMORROW
Doors 6:30 Feature at 6:55 9:16
OAK BAY

He Doesn't Know the Facts of Life!
COLGATE'S BRIDGE DENTAL CREAM
Cleans Your Breath While It Cleans Your Teeth!
COLGATE RIBBON DENTAL CREAM
25¢ 40¢

We are proud to extend the engagement of this outstanding motion picture
ROGER LIVESEY as the "earthly" physician
THE FIRST PICTURE TO BE GIVEN A ROYAL COMMAND PERFORMANCE!
DAVID NIVEN as the R.A.F. Flier
KIM HUNTER as the American W.A.C.
RAYMOND MASSEY as the "heavenly" prosecutor
J. ARTHUR RANK presents
"STAIRWAY TO HEAVEN"
in the Amazing Technicolor!
DAVID NIVEN · ROGER LIVESEY
KIM HUNTER · RAYMOND MASSEY
ROBERT COOTE · MARIUS GORING
DOORS 11:00 — FEATURE AT 12:00, 2:22, 4:47, 7:06, 9:14
NOW PLAYING Plaza

RIO
POSITIVELY ENDS TOMORROW
2 OUTSTANDING HITS
TIM HOLT in THUNDERING HOOFS
Edward G. ROBINSON TIGER SHARK
PLUS

You'll Get THAT Glow
FROM THE HAPPINESS SHOW!
WALT DISNEY'S FIRST LIVE-ACTION MUSICAL DRAMA!
in Technicolor
SONG OF THE SOUTH
based on the famous tales of UNCLE REMUS
SIX SUNNY SONGS including "ZIP-A-DEE DOO DAH" "UNCLE REMUS SAID" "SOONER OR LATER"
including the animated tales of UNCLE REMUS
with BRIAN WHARRICK and LUCILE WATSON
BATTLE McDANIEL · JAMES BASKETT
HONNA PATTEN · BOBBY DRISCOLL
FEATURE AT 12:30, 2:44, 4:58, 7:12, 9:26
Doors Open 11:30 a.m.
Extra 1946 Academy Award Winner! For Best 2-Reel Short!
Tomorrow! MONDAY
Royal
It Reaches and Snuggles Right Into Your Heart!
"A BOY AND HIS DOG"
Sports ● News

THEY DIDN'T DARE CALL IT LOVE
they tried to call it devotion
IDA LUPINO
PAUL HENREID
OLIVIA DE HAVILLAND
SYDNEY GREENSTREET
"DEVOTION"
NANCY COLEMAN · ARTHUR KENNEDY · DAME MAY WHITTY · VICTOR FRANCEN
SUNDAY MIDNITE 12:01 AND MON. TUES. WED.
ADDED
Romance Laughs Songs Inside Story of "Sing Your Way Home"
JACK HALEY
MARY McGUIRE
ANN JEFFREYS
DONNA LEE
in
"SING YOUR WAY HOME"
YORK

STARTS Tomorrow! MONDAY
Is her's a crime no man can forgive . . . must she lose the man she loves because of those few, carefree hours spent with someone she hardly knew?
PARAMOUNT TEAMS STARS OF THE TWO LATEST ACADEMY AWARD HITS
RAY MILLAND
Academy Award Star of "The Lost Week-End"
TERESA WRIGHT
Sensation of "The Best Years of Our Lives"
IN
"THE IMPERFECT LADY"
With Sir Cedric Hardwicke, Virginia Field ● Reginald Owen ● Anthony Quinn, Melville Cooper
Doors Open 12:00 Noon
FEATURE 12:30, 2:44, 4:58, 7:12, 9:26
Capitol
A FAMOUS PLAYERS THEATRE
Extra
SPEAKING OF ANIMALS "THEY'RE NOT SO DUMB"
POPULAR SCIENCE "AIR-BORNE PASTURES"
LATEST CAPITOL NEWS

Spencer's

When You Require Sleep Equipment Spencer's Has It

Spencer's Slumber Shop specializes in properly balanced "sleep equipment." Springs and mattresses are like clothes and shoes. They should be carefully chosen to suit individual tastes and requirements. Spencer's salesmen are qualified to explain the bedding that will give you most comfort. The large comprehensive stock of Spencer's Slumber Shop gives you an opportunity to compare values and styles.

MAKE SPENCER'S SLUMBER SHOP YOUR SHOPPING HEADQUARTERS FOR ALL SLEEP EQUIPMENT

Spring-Filled Mattresses

Super Beautyrest	127.50
De Luxe Sleeper	54.50
Ostermoor	55.00
Deep Sleep	47.50
Getmorest	45.00
Slumber King	42.50
Plaza	34.50
Magic Night	34.50
Major	29.50
Beautyrest	62.50
Chalet	49.50
Starrynight	49.50
Majestic	45.00
Lady Jean	39.50
Spencerian	39.50
Sirest	34.00
Primrose	29.50
Sleepwell	27.50

Upholstered Box Springs

Beautyrest	62.50	Ostermoor	55.00
Deepsleep	55.00	Majestic	39.50
Slumber King	42.00	Comfort	29.50

Metal Springs

Slumber Queen	22.50	Slumber King	18.75
Bestbilt	18.75	Ribbon Fabric	16.75
Springmaster	16.50	Economy	11.75

All-Cotton Mattresses

Ostermoor	45.00	Getmorest	39.50
Snowflake	39.50	Imperial	29.50
Comfo	24.50	Gem	24.50
Reo	18.50	Bedford	17.50
Nile	15.95	Premier	13.75

"Hollywood" Bed Sets

Including Matching Mattresses

Princess Beautyrest, 3 ft. 3 in. width	187.50
Princess Deepsleep, 3 ft. 3 in. width	149.50
Princess Slumber King, 3 ft. 3 in. width	139.50
Chalet, 4 ft. 6 in., 4 ft. and 3 ft. 3 in. widths	116.50
Majestic, 4 ft. 6 in., 4 ft. and 3 ft. 3 in. widths	109.50
Lady Jean, 4 ft. 6 in., 4 ft. and 3 ft. 3 in. widths	105.00
Plaza, 4 ft. 6 in., 4 ft. and 3 ft. 3 in. widths	97.50

All Have Upholstered Headboards

Longfellow. Complete bed unit with walnut head and footboards; 4 ft. 6 in., 4 ft. and 3 ft. 3 in. widths by 6 ft. 6 in. length 129.50

Genuine Down and Feather Pillows

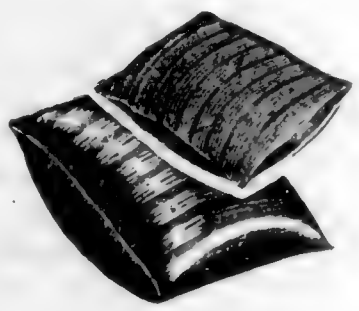

Beauty Lap (down)	17.50
Premier (down)	12.75
Land O' Nod (goose and duck)	10.00
Slumber King (mixed goose)	8.25
Twilight (chicken)	5.75
Slumber (down)	15.50
Ostermoor (goose and duck)	13.75
Deepsleep (fine goose)	9.75
Rip Van Winkle	6.50
Moonbeam (chicken)	3.95

"Hollywood" Bed Sets, Mattresses and Springs can also be made up to customers' own requirements, and in special sizes. Prices available on request.

Country customers will have prompt attention

Special sleep equipment is also available for hotels, guest houses and auto camps. Specially designed and built for this purpose.

FINE BLANKETS AND BEDDING

A Necessity for Restful Slumber. A Long Term Investment in Beauty, Warmth and Comfort.

Ayers' Pure Virgin Wool Blankets

Ensure the maximum of satisfaction. Size 72 x 84 inches.

Soft pastel color with satin-bound ends. Each **9.25**

Reversible color with satin-bound ends. Each **11.15**

English 4-Point Blankets

Renowned for their outstanding durability and beautiful appearance. Woven on the loom of Early's of Witney, maker of fine English Blankets since the year 1670. Color, pastel. Size 72 x 90 inches. Weight 12 lbs. Per pair **28.95**

Down Pillows

Filled with purified goose down and covered with gleaming satin in plain colors. Standard size. Each **13.75**

Murray Bay Pure Wool Blankets

Hand-woven basket weave in plaid effects. Suitable for bed throw or car rug. Size 64 x 84 inches. Each **11.75**

Fine Quality Muslin Sheets

Made in the U.S.A. by Cannon Mills. Snowy white, long lasting quality. Size 80 x 99 inches. Pair **7.65**

Chenille Bedspreads

Closely tufted quality of beautiful appearance. Pastel colors in several designs. Double bed size. Each **21.00**

—bedding, main floor

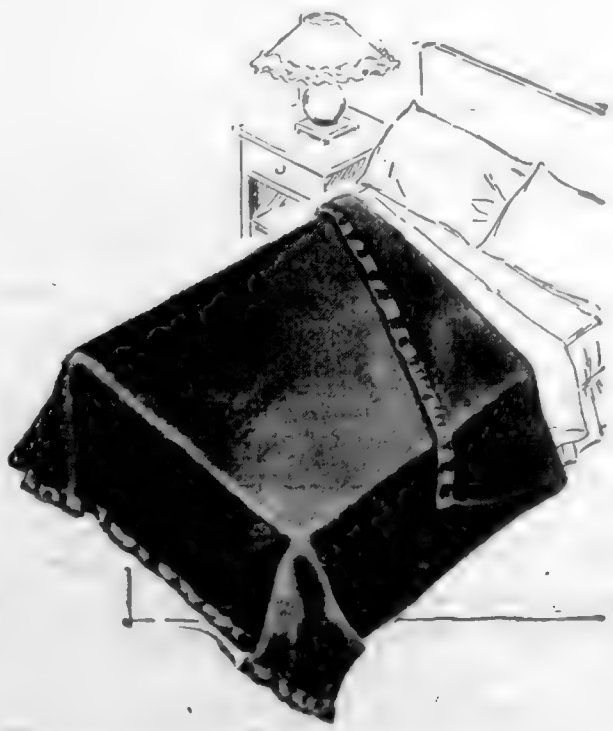

DAVID SPENCER LIMITED

COLONIST SPORTS

The Daily Colonist.

(ESTABLISHED 1858)

SECOND NEWS SECTION

NO. 138—EIGHTY-NINTH YEAR — VICTORIA, BRITISH COLUMBIA, SUNDAY, MAY 25, 1947

A's in Series Split With Loop Leaders

Hub Kittle's Protested 1-0 Win in Nightcap Is Feature—White Hitting Streak at 26 Games

HOW THEY STAND

	W	L	Pct.
Bremerton	24	11	.686
Victoria	22	16	.579
Spokane	20	16	.556
Salem	21	18	.538
Vancouver	18	18	.500
Tacoma	19	19	.500
Yakima	18	24	.429
Wenatchee	10	27	.270

Yesterday's scores: Victoria 13, 0 Bremerton 1; 1 Tacoma 20 20 Vancouver 12 5 Salem 6, Spokane 2 Wenatchee 10, Yakima 2

Friday's scores: Victoria 10, Bremerton 2 Salem 10, Spokane 9 (12 innings), Vancouver 9, Tacoma 8, Yakima 6, Wenatchee 8.

Bremerton's Hub Kittle as good a hustler as can be found anywhere in Class B baseball, last night bested Len Kaspar witch, 1-0 in a brilliant pitching duel to give the hard-pressed Bluejackets a split in the four-game series with the hustling Victoria Athletics

Athletics again beating the Tars at their own game, blasted out a 13 7 triumph in the afternoon game of the holiday twin bill after smashing them back, 10-3, in Friday night's contest About 5,000 well-pleased fans ran Victoria's attendance mark for the first 24 home games to almost 40,000.

Best game of the season, the nightcap ended on an acrimonious note with Manager Ted Norbert registering an official protest claiming Kittle was using a "foreign substance" on his pitching hand and players of both clubs and hundreds of fans milling about in front of the grandstand after the last out as Norbert, Kittle and several Bremerton players engaged in a verbal tussle

Kittle was using his own resin bag which was confiscated by Umpires Dehaney and McDonald It will be opened at Tacoma in the presence of League President Robert Abel and analyzed. If a foreign substance is found pine tar is suspected the game may be forfeited or thrown out

The loss was a tough one for Kasparovitch who came up with his best effort of the season, but Kittle had a slight edge and the game was decided on breaks Only run came after two were out in the third Murphy's short poke into left field barely fell in front of Hooper for a double Maul then crashed out another two ply blow, and Murphy easily scored the pay-off tally

A worst break came in the fourth when White's line drive, apparently a certain home run, hit the screen in centre field and stuck, going for a ground rule double Patterson's lucky hit and Gedzius' error put the first two men on in the seventh, but Jensen's failure to sacrifice cost the tying run, a passed ball later moving the runners up

One of the features was the continued hitting streak of Bill White Victoria rightfielder, who hit safely in each game to run his streak to 26 consecutive games, and what is believed to be near a league record

A's OUTSLUGGING TARS TO WIN TWO STRAIGHT

Late inning rallies, featured by three home runs, gave the Norbertmen the daylight fixture Bill Prior received credit for his second win and looked at his best although not around at the finish, being lifted for a punch hitter in the game winning rally in the sixth Joe Blankenship pitched the last three frames and set the jackets down in order in a neat display of relief work

Deadlock 7-4 going into the sixth Victoria picked up two runs when Cavalli hit one over the fence with Hirshman aboard Anske singled and stole second on Murphy's error and scored what proved to be the winning run on a fielder's choice and an outfield fly White later drove in another with a double

Two-run homers by Hooper and Jensen in the eighth just made it that much more certain

Bill Woop's stellar four hit pitching and a home run attack gave the Athletics Friday's game. Woop had a shaky second inning when he gave up all the Bremerton runs but was safe and in trouble

Hit and run to the tune throughout of Pete Barnoff for three innings a their batting slump continued into its second straight game. A score their first run in the fourth when Patterson homered

That set off a detonation which Iora Harnoff right off the mound in the next frame and exploded the myth of Bremerton invincibility

Jensen walked Hirshman doubled Cavalli homered, Anske tripled and Woop singled before a man was out Lucchesi sacrificed and Hooper hit for the circuit for the fifth and sixth runs of the inning to give the home club a 7-1 lead Patterson's second four-base clout of the game inside the park was the feature of a three-run outburst in the seventh

Ben Hogan Shoots Sub-Par Round

PHILADELPHIA, May 25 (AP) — Ben Hogan marched through the second round of the Philadelphia Inquirer $15,000 invitation golf meet today and posted a four below par 67 beside the record setting 64 he fashioned in the opening round

Although the belting bantam clipped ten strokes from par for his two trips over the Cedarbrook layout, he carried only a five stroke advantage into tomorrow's 36 hole pro-am over Bobby Locke of South Africa, and Jim Demaret, of Oakland, Calif

19 Home Runs at Vancouver

Tigers came from behind in the afternoon contest to cop the verdict with a seven-run burst in the ninth Roy Paton was responsible for three of the last-inning tallies as the Tigers made hits in the last games Dick Greco, Pete Tedeshi and Guy Miller gathered the other Tacoma homers Mead and Mohr connected for the losers

In the nightcap, Tigers continued their four-base barrage with Paton adding two more to make his total five for the day, Tedeschi hit three as did Bob Hedington while Greco had to be satisfied with one. Mohr and Bob Stumpf replied for Vancouver

		R	H	E
Tacoma	004 035 152	20	17	1
Vancouver	041 000 000	5	11	1

Batteries Sabutus and Kuiper Robertson, Mauer (7) and Meister (9) and Stumpf

		R	H	E
Tacoma	002 524 007	20	20	1
Vancouver	018 120 100	13	17	1

Batteries Chesnem Gibson (3) and Kuper, Anderson, Bryant (4), Meister (6), Hall (9) and Brenner Stumpf

		R	H	E
Wenatchee	201 011 230	10	9	2
Yakima	022 000 010	3	7	4

Batteries McGillum and Pesut, Klinura, Wallerstein (4), Federmeyer (7) and Phillips.

		R.	H.	E.
Spokane	200 001 000	3	6	1
Salem	010 006 10x	6	8	1

Batteries: Samson, Stevenson (6) and Buffalo Lazer Wyatt (7) and Beard

Carpenter Wins Victory Jump At Willows Holiday Gymkhana

C Carpenter, riding his own horse, Corkscrew, won the featured Victory Course jumping event at the second annual Empire Day horse show and gymkhana at Willows Park yesterday As owner of the winning horse Mr Carpenter took possession of the Bapco Paint Company Challenge Trophy which was presented by Allan Pendray, president of the firm

Mr Carpenter also won second and third place in the same event riding Camelin a Victoria Riding Academy entry and Lou Mare owned by Mrs A A Gomer

Fourth place in this event was taken by Mrs B Shanks on Viking and fifth was Verle Leith riding Grey Mist

In the open saddle class event Mrs Dorothy Watney, of Duncan won top honors with her horse Countess Jean Second was Mrs J Bereen on Polly third, Miss Janet Straith on Seafoam and fourth, Marian Millar on Zero

Wendy Corbett, riding Polly, won the children's riding class event Second honors went to Shirley Clay of Port Angeles, Wash., on Golden Sun, and third place was taken by Ronnie Lord on Plenty.

Prizes were presented to the winners by W. T Straith, K.C., M.L.A Master of ceremonies was Jack Short, noted Canadian sports commentator C. I. Bigelow, president of the Victoria Riding Club, was chairman of the committee in charge Other officials were Lt.-Col. R. Richmond, Judge; Miss J. Leith, clerk; S. R. Carley manager, Major H R Rehitt ring master, J V Donaldson whipper in, and G Gibson gate-receipts

Mayor Percy F George addressed the large crowd briefly during at intermission Among the interested spectators were Victoria's 1947 May Queen, Miss Kay Trevelyan and her escorts.

Box Scores

AFTERNOON GAME

BREMERTON—	AB	R	H	PO	A	E
[illegible]	5	1	1	2	0	0
[illegible]	5	0	1	0	1	0
[illegible]	4	0	0	3	0	1
[illegible]	3	0	1	1	0	1
[illegible]	4	0	0	0	3	0
[illegible]	4	2	2	0	0	0
[illegible]	3	1	1	2	3	0
[illegible]	3	2	2	0	0	0
[illegible]	3	1	1	1	0	1
[illegible]	1	0	0	0	0	0
[illegible]	36	7	9	24	8	3

VICTORIA—	AB	R	H	PO	A	E
[illegible]	4	2	0	1	3	0
[illegible]	5	2	1	1	0	0
[illegible]	3	3	1	7	0	0
[illegible]	3	1	1	1	0	0
[illegible]	5	1	2	3	3	0
[illegible]	3	1	0	9	0	0
[illegible]	4	1	1	0	4	0
[illegible]	4	1	1	3	1	0
[illegible]	2	0	1	0	0	0
[illegible]	0	0	0	0	0	0
[illegible]	1	1	1	0	0	0
Totals	35	13	11	27	11	0

Runs batted in: Prior (2), Anske (2), Cavalli (2), Hooper (2), Jensen (2), Patterson (2), Lucchesi, Murphy, Mauer, Wright, Blankenship.

Bremerton	120 103 000	7
Victoria	100 000 00x	13

SUMMARY

[illegible]

NIGHT GAME

BREMERTON—	AB	R	H	PO	A	E
[illegible]	4	0	0	3	0	0
[illegible]	4	0	1	3	4	0
[illegible]	4	1	1	0	0	0
[illegible]	4	0	1	10	1	0
[illegible]	3	0	0	1	0	0
[illegible]	3	0	1	3	2	0
[illegible]	4	0	1	2	1	0
[illegible]	3	1	1	1	1	0
[illegible]	1	0	0	0	0	0
[illegible]	32	1	4	27	12	1

VICTORIA—	AB	R	H	PO	A	E
[illegible]	4	0	1	3	4	0
[illegible]	3	0	0	0	0	0
[illegible]	4	0	1	2	0	0
[illegible]	4	0	1	0	0	0
[illegible]	4	0	0	3	0	0
[illegible]	3	0	0	10	2	0
[illegible]	3	0	0	1	3	0
[illegible]	2	0	0	1	0	0
[illegible]	0	0	0	0	0	0
[illegible]	1	0	0	0	0	0
[illegible]	1	0	0	0	0	0
Totals	31	0	3	27	21	0

Runs batted in: [illegible]

Bremerton	001 000 000	1
Victoria	000 000 000	0

SUMMARY

[illegible]

Tillicums Win Boxla Contest

Bill Anderson's young Tillicums' box lacrosse team won its second victory against no defeats by handling James Bay their second loss of the season, 10-5 in last night's holiday fixture at Stevenson Park

Teams put on a fast crowd-pleasing game with the score failing to indicate the closeness of the contest Tom Carney's Bays had their share of shots on goal but couldn't dent the twine with any regularity.

Tillicums were leading 3-2 at the quarter and blanked their opponents in the second session while notching three counters and outscoring Bays 4-3 in the final two periods.

Booth led winners' marksmen with three counters while Popham garnered two.

Next game is billed for the same park on Tuesday at 6:30 p.m. with Legion battling James Bay.

Line-ups:

James Bay: Gawley, Tyson, Lomas 2, Bamford, Coates 1, Winterburn 1, Stevenson, Rynoski, Denoni, O'Connell 1, Reid, Horne, Aitken. Total 5.

Tillicums—Aitken, Joyce 1, Booth 3, Coates 1, Lawrence, Bradley, Hooper 1, Dupe, Long, Burke, Dixon, Ellis, Popham 2, McMillan. Total 10

Baseball's Big Six

	G	AB	R	H	Pct.
Walker, Phillies	39	167	35	69	.413
McQuinn, Yankees	38	151	19	74	.370
Mize, Giants	38	151	35	56	.368
Musial, Cards	38	166	30	59	.355
[illegible]	39	170	19	60	.354
[illegible]	31	71	19	25	.352

[illegible] National League

[illegible] American League

[illegible] Keller, Yankees 7, Kennedy, White Sox 7.

Home Runs—National League: Mize, Giants 12, Sauer, Reds 9, Miller, Reds 8. American League: Williams, Red Sox 10, Keller, Yankees 9, Gordon, Indians 7.

New Pitcher To Join A's

More pitching help is on the way for the Victoria Athletics with the announcement yesterday by Business Manager Reg Patterson that Don Opperman, righthander, is on his way to join the club from Denver and should arrive some time this week.

Opperman was with Quincy in the Three I League last year, winning six games and losing 13 but sporting one of the better-earned run averages in the loop. He is said to have a good assortment of stuff and a fair fast ball and is expected to make his place as a starting hurler for the A's.

At the same time, it was announced that Second Baseman Mike Hafenecker has been sent to Joplin in the Western Association on option to cut down to the required player limit Second base chores will be handled by Leo Righetti and Frank Lucchesi, the valuable little utility man of the A's.

Righthander Max Hittle suffering from a sore elbow will not make the two week road trip which starts today with a double bill at Tacoma Athletics return to their home park on June 9 for a week stay starting with a three-game series with Spokane Wenatchees moves in for four games starting on June 12

Photo Finish in Naval Whalers Race at Regatta

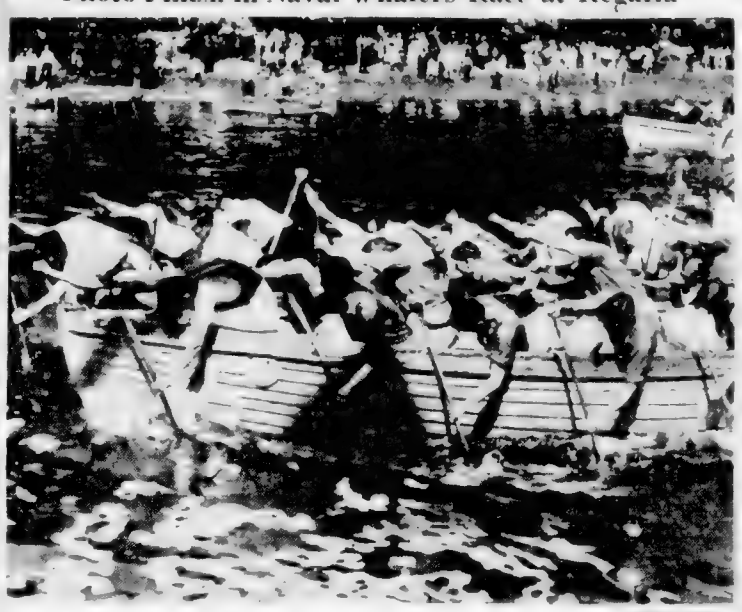

Plunging across the finish line for second place in the all comers' race during the regatta at the Gorge yesterday afternoon the sailors are bending their backs to the paddles The race was won by a crew from the Royal Canadian Naval College at Royal Roads. All the seamen in the winning boat were under 20 years of age

Y.M.C.A. in Clean Sweep In Men's Swim Events

Victoria Y.M.C.A. senior men swimmers scored a clean sweep in the four events, romping home four events in a contested dual home meet at the Crystal Gardens last night Coach Ray Daugh [illegible] backstroke breast stroke and [illegible] relay For W.A.C. Pat Peters W.A.C. contingent balanced the junior girls free style, Carlyn Daughters in the backstroke Karen Gordon in the breast stroke and a combination of all three in the relay swept the board

Victoria Y.M.C.A. splashed to an easy win in the senior men's medley relay with a team of Peter Salmon, Dick Bowden and Ron Neil when Victoria A.S.C. copped the free style. Joan Morgan, Ina Salmon and Aileen Smith did likewise in the senior women's medley

Peter Salmon lived up to his newly-won title of "athlete of the year" with wins in the 100 yards free style, 100 yards breast stroke and a stellar performance on the winning senior relay team. Dick Bowden, speedy stablemate of Salmon's, ploughed to victory in the backstroke.

Carlyn Daughters moved up from junior ranks to defeat Joan Morgan by inches in the senior women's backstroke. She also captured trophies for the junior girl's backstroke and the free style relay Irene Strong, of Vancouver A.S.C. was two yards ahead of the field in the senior women's free style

Jim Mill Star Of Track Meet

In a smooth-running meet that Organizer Charlie Gibbard kept moving with clockwork precision, Oak Bay High School athletes racked up outstanding individual performances in their annual inter-house track and field meet at the Cranmore Street grounds on Friday afternoon

Pat Fleming bested Sheila Beck, with for senior girls' honors, with 14 points Shirley Knowron with 13 markers, was one tally ahead of Evelyn Slater, last year's winner for the junior girls' championship

Jim Mill amassed senior boys honors with the day's highest total of 21 points, while Bob Hutchison amassed 20 points for the junior spotlight berth. Lorne Prevost and Robert Kay were runners-up in the respective boys' divisions.

House I, with 184 points, led the inter-house competition, followed by House II with 135. Houses IV and III trailed with 83 and 73 points.

Mill showed smart form in capturing the 440 shotput and softball throw and in placing second in the broad jump and mile. Phil Matson, Legion Good Friday road race winner, bested Mill in the mile, but had to set a new school record to take the event

Lorne Prevost displayed picture-book style in the hurdles, low and 220 yards sprints to take all three events in fast times Bob Hutchison aped the junior century in 10.6 on turf to beat the senior time by 1-5 second, and captured the Murdock Cup with a heady quarter mile. Ken Wright ran out of competition at 5 ft 8 ins in the high jump while Denny Wells soared 19 ft 9 ins in the broad jump

Mrs J A DeBourcier presented the ribbons and trophies at the conclusion of the meet

JOKERS' BOXLA WORKOUT

Jokers lacrosse team will hold a practice at Stevenson Park at 11 a.m. today.

Sports Program

TODAY

Golf

9:30 and 2 British Columbia amateur final, Uplands Golf Club

Comedy Softball

2:30 CJVI Killerycles vs Colonists, Vic West Park

Minor Baseball

[illegible]

TOMORROW

Amateur Baseball

[illegible] Vic West Park

Softball

[illegible]

Minor Baseball

[illegible] Upper Beacon Hill

Gains Top Spot In Saanich Loop

In a very close game this week Prospect Lake edged out Elk Lake 12-11 to become leaders in the newly-organized Saanich softball league The game started somewhat slowly but rapidly developed into a close contest and after three innings of overtime Prospect Lake put over the winning run to win the game 12 11

The rest of the schedule is as follows. All games will start at 6:45 p.m.

May 27—Prospect Lake at Elk Lake

May 29 Elk Lake at Sidney.

June 3—Prospect Lake at Sidney.

June 10—Sidney at Prospect Lake

June 13—Elk Lake at Sidney

June 17—Elk Lake at Prospect Lake.

June 24 Elk Lake at Prospect Lake

June 26—Sidney at Elk Lake.

July 1 —Prospect Lake at Sidney.

B.C.F.P., Adverts Win

B.C. Forest Products trounced New Method 29-3 in a senior B men's softball fixture Friday. Adverts defeated Army and Navy Taxi 4-2 in a senior A women's game

Hill and Morrison Reach Golf Finals

Vancouver Shotmakers Rally in Semi-Final Round to Oust Bill Mawhinney and Roy Stone

British Columbia's amateur golf championship will remain in Vancouver for another year following the victories of two Marine Drive [illegible] in the semi-finals at the Uplands Golf Club yesterday.

Morris Hill and Hugh Morrison both came through with spectacular victories to oust Bill Mawhinney, veteran junior star and Roy Stone, the Trail ace, respectively both matches going to the 19th hole

Hill, who teamed on Friday to [illegible] Walter M[illegible] and came [illegible] to down [illegible] Gordon B[illegible] in a [illegible] quarter finals match had to come through in the [illegible] against Mawhinney

The latter ace sprinting into the lead off the first tee and [illegible] Mawhinney [illegible] squared the match and went on to win [illegible] hole

Morrison, a [illegible] of his game and driving beautifully, overcame [illegible] on the back [illegible] to take Stone another chance

On the extra hole Morrison looked to drive long but recovered with a great iron shot to the green, and a [illegible] putt. Stone missed a chip shot and took a five

Finals will be played today over 36 holes with the morning round set for 9:30 and the afternoon 18 scheduled for 2 p.m.

Friday's results followed

CHAMPIONSHIP

Dr. G. Bigelow defeated R. A. Moore 3 and 2

M. J. Hill defeated W. Mawhinney at 19

[illegible]

FIRST EIGHT

D. Bain defeated R. D. Plummer, 5 and 4

[illegible]

SECOND EIGHT

[illegible]

THIRD EIGHT

[illegible]

FOURTH EIGHT

[illegible]

SIXTH EIGHT

[illegible]

SEMI-FINAL RESULTS

CHAMPIONSHIP

[illegible]

FIRST EIGHT

[illegible]

SECOND EIGHT

[illegible]

THIRD EIGHT

[illegible]

FOURTH EIGHT

[illegible]

FIFTH EIGHT

[illegible]

Draw on Page 14

Dempsey Still Packs Wallop

NEW YORK, May 24 (CP) — Jack Dempsey still throws dynamite the [illegible] of the Average crop of heavyweights in the large city today [illegible] be Jersey Kidd [illegible] Dempsey 52 [illegible] has snap in his [illegible] a little incident in the [illegible] of the Broadway restaurant [illegible] this week

The [illegible] who has a hand in the management of Lee Matrisciano a [illegible] Baltimore heavyweight was plenty disgusted with [illegible] Cleo Everett [illegible] New York city last Monday night Matrisciano won his 12th straight by outpointing Cleo but was the way he did it that made Dempsey sick

The next day Jack took his protege down in the basement to show him a few tricks Dempsey, who has never known restraint when he is punching feinted Matrisciano, belted him the belly, and knocked him stone cold

Record Crowd of Auto Racing Fans Witnesses Thrilling Season Opener

Return of international auto racing to Bruce Passmore's much-improved Langford Speedway last night attracted a record-smashing crowd of Victorians who cheered their favorite throttle-pushers through four hours of fast moving breathtaking entertainment

Victorians like their madcap auto-racing. They proved it last night as they shouted themselves hoarse during the thrill-a-minute racing event which saw dapper little Digger Caldwell return from the United States hotter than ever to push his galloping gas buggy to an easy main event victory.

Most colorful new entry in the local racing circle who proved popular with the crowd was Bung Eng, a Chinese chap, who ended up a thrilling third in the fourth heat to receive a big ovation from the enthusiastic racing fans. Bung fought it out with Lloyd Blair, an American entry to produce the most crowd-pleasing heat race.

Caldwell always a threat in local races took the helmet dash with comparative ease went on to win the first heat race and ended up by taking the class "A" main event in a walk. He led all the way and was only momentarily threatened by Pike Green. Pike and his brother, Bud from Seattle, battled for second place for three laps, with the elder, more experienced Bud forcing Pike back to end up in the second slot. Del Panning, Seattle, who placed third, also won the second heat race.

Third heat race was won by Jack Spaulding, president of the Vancouver Racing Association. Howard Osborne, Seattle, and Roy Vincent, Victoria, placed second and third, respectively. Dave Cooper took top honors on the fourth heat race. Class "B" main event was won by Don Olds, Seattle

Top four jockeys in the time trials were Digger Caldwell, :19.3, Pike Green, :19.7; Bung Eng, :19.7, and Bud Green, :19.8.

Howard Stanley racing his first year, did well placing third in the helmet dash right behind Caldwell and Pike Green, who were first and second. Caldwell's time for the helmet dash was 56.4

Drivers experienced most of their trouble on the northeast turn, with many throttle-pushers "spinning out" Stanley and Bung mixed up on this corner, resulting in slightly smashed cars for both.

Added seating in the form of a new grandstand was welcomed by fans, but it proved to be inadequate for the immense crowd. It is believed to have been the largest crowd ever to witness an event at the Langford Speedway.

Electric Shaver "Clinic"

WEDNESDAY, MAY 28

10 A.M. to 10 P.M.

Staffed by Experts From EDWARDS LTD., VANCOUVER B.C.

BRING YOUR SHAVER IN for a FREE Oiling and Check-Up

This is a service we offer you once each month. Whether your shaver is operating perfectly or not, be sure to bring it in for a FREE Oiling and Check-Up

We Carry a COMPLETE STOCK of All Types of Electric Shavers and Accessories

BUY YOUR SHAVER FROM A SPECIALIST

McCall-Davey Drug Co.

DOUGLAS and PANDORA

Let George Fix It!

Woodwork lasts—much longer

If the paint is right, Glidden's Paint is the kind That makes things nice and bright.

Sidney Lumber Ltd.

2116 GOVT G 2515

It's Smart to be Thrifty!

And easy, too! A Mooney washing and polishing job [illegible] the finish and save you $$$

MOONEY'S AUTO BODY SHOP

516 CORMORANT STREET B 4177

1196 VANCOUVER STREET B 1918

CONCRETE

FOUNDATIONS - FLOORS - SIDEWALKS

SEPTIC TANKS - DRIVEWAYS ETC.

MY 22 YEARS' EXPERIENCE WILL SAVE YOU $ $ $

AND ENSURE A GOOD JOB EVERY TIME

Phone Paul Zaluski & Son B 2414

FREE ESTIMATES

BOAT OWNERS

Check Your Summer Needs

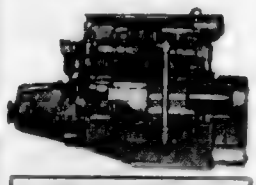

We are now in a position to service and repair any type of marine engine

PARTS IN STOCK for JOHNSON OUT-BOARDS and WISCONSIN BRIGGS-STRATTON and LAUSON AIR-COOLED ENGINES

DIESEL ENGINE SPECIALISTS

Consult Our CERTIFIED DIESEL ENGINEER For Installations and Overhauls

The Best Equipped Repair Shop on the Island

ANGUS MARINE

SALES AND SERVICE

1129 WHARF PHONE G 7431

Surprise Win for Moldy In Famous King's Plate

TORONTO, May 24 (CP)—Moldy, an Oshawa Parkwood Stable entry, today scored a surprise victory in the 88th running of the King's Plate at historic Woodbine race track. The bay gelding, son of Teddy Wrack out of Obituary, won in a driving finish.

Bir-Fit Stable's Burboy came in second and Don Earl Stable's Watch Wrack was third in the field of 18.

Originally 18 entries were carded, but two—the Oshawa Parkwood Stable's Ezekiel Lass and Charley Hemstead's Hemdoll—were scratched during the morning.

The total purse was worth $16,000 with 50 guineas donated by His Majesty and $10,000 added by the Ontario Jockey Club.

The first race, back in 1860, when James White's Don Juan took the honors, was run over a distance of a mile and a half at the old Carleton track. The distance now is a mile and an eighth.

Jockey Colin McDonald said Moldy went the mile-and-a-furlong race without once getting into trouble. The winning horse moved to the front coming around the turn into the home stretch, and McDonald says he just let him win by himself. The winners time was 1:54 1-5.

Moldy won by a half length over Burboy with Watch Wrack a hang-up third and Kanlee placing fourth. The victor paid $36.50 to win.

It was just a year ago that the owner, Colonel McLaughlin, claimed the King's guineas when Kingarvie sped to an easy victory in the King's Plate.

Today Colonel McLaughlin paid tribute to the winner's dam, Obituary, as he spoke to a crowd estimated at 36,000 persons after the race.

The fans found it a top-notch day for the 88th consecutive running of North America's oldest thoroughbred race.

The favorites in the race—George McCullagh's Tularch and Harry Lahman's Kanlee—were well beaten at the finish.

Seattle Takes Series Lead

SEATTLE, May 24 (AP)—Big Sig Jakucki pitched Seattle to a 9-2 victory over San Diego tonight, limiting the Padres to four hits as the Mariners took a three-to-two edge in the current Pacific Coast League series.

		R	H	E
San Diego	011 000 000	2	4	0
Seattle	100 100 01x	2	6	2

Batteries—Trischel and Keir; Jakucki and Hemsley.

		R	H	E
Oakland	200 001 101	5	9	2
San Francisco	110 001 000	3	5	2

Speer and Raimondi; Joyce and Gladd.

		R	H	E
Los Angeles	000 000 100	1	6	0
Sacramento	000 001 11x	3	10	1

Lynn Malone (7) and Gillespie; Sawatski and Fitzgerald.

		R	H	E
Portland	000 100 010	2	6	1
Hollywood	500 011 03x	10	11	0

Maddox and Moore (4), Sierra (1), Blanco (5) and Muratore; Rescigno and Unser.

Margaret Jenkins Wins Elementary School Aggregate

Margaret Jenkins School emerged the winner in a successful first inter-school track and field meet held by the Greater Victoria Elementary Schools Sports Association at Royal Athletic Park on Friday. Nearly 1000 students from 20 schools took part in some 55 events on the program.

While 18 schools gained points, Margaret Jenkins with 26 and Oaklands with 24 were winner and runner-up, respectively.

Besides the grand aggregate, first-place results were as follows:

Track 1, events 1-21—Margaret Jenkins, 15 points.

Track 2, events 22-47—Tillicum, 17 points.

Field, events 50-55—Monterey, 7 points.

Shuttle relays, 6 events—Margaret Jenkins, 16 points; Oaklands, 12 points.

Shuttle relays, schools from 11-18—Margaret Jenkins, 16.

Shuttle relays, schools from 8-10—Tillicum, 10.

Shuttle relays, schools 2-7—McKenzie Avenue, 4.

Total points in all events computed in ratio to pupil registration: 1, Margaret Jenkins, 28; 2, McKenzie Avenue, 12.

High Schools In Saanich Stage Sports

Ruth Brown (Olympics) and Fred Fernyhough (Belkirks) did a repeat performance in garnering first place for the senior sports crowns with 13 points each in the annual inter-house track and field day held by the Mount View High School Friday.

Margaret Pepper and Madilyn Grimshaw, both of Cascades, tied for junior girls' honors with ten points while Marvin Tait, of the Olympic House, cinched top spot for the junior boys with 12 points.

House competition was very close with the softball finals resulting in a tie score for the Olympic and Cascade Houses with total points of 181 while Selkirks were in third position with 146 points.

In the Mount Douglas High School sports held the same day, Douglas House won the House Cup with 139 points, Fraser House was second with 94 points and Skeena House scored 68 points.

Winner of the senior boys' cup with three firsts and a third for an aggregate of 10 points was T. Hobbs followed by L. Moillet, 8 and D. Robinson, 7. Trophy for senior girls was won by V. Wakelen with 12 points. J. Roberts with nine was runner-up and third was I. Brotherston with 6.

The intermediate boys' cup was captured by W. Malcolm with 12 points with R. Hanson second with eight. C. Macaulay amassed a total of 17 points with five firsts and one second to take the intermediate girls' trophy. P. Bartlett was runner-up with 13. Junior winners for boys and girls respectively, were R. Wells and M. Taylor, each with 11.

Victorian Leads in Golf Meet

TACOMA, May 24 (AP)—A Vernon Macan, 67-year-old Victoria golf architect who migrated from the British Isles to Canada in 1913 and won the Pacific Northwest amateur championship that year at Butte, Mont., displayed enough of his old skill to gain a one-stroke lead over a field of 33 club-swingers here today in the first half of the past masters golf tournament at the Tacoma Country and Golf Club.

The tournament is a 36-hole medal play affair on full handicap with the stroke allowances established by the committee in charge, and Macan's card of 83-10—73 was thus in the net bracket.

Tied for second with net 74s were Harry Givan, of Seattle, whose three-under-par 69 was the day's best gross effort but who was saddled with a "plus five" handicap; Phil Taylor, Victoria, 77-3—74; Mahlon Raicker, Spokane, 79-5—74 and Jack Ballinger, Seattle, 79-5—74.

Gordon Richards, Seattle professional, carded a 71 for second place among the gross scorers, but Pete Gleason carried a "plus five" handicap to wind up in a tie at net 76 with Neil Christian, veteran Spokane professional who had a gross 74 with a "plus two" handicap.

The tournament will be concluded with a second 18-hole round Sunday morning.

Today's scores:

A. V. Macan, Victoria	83	10	73
[illegible]	[illegible]	[illegible]	74
[illegible], Vancouver	79	3	76
[illegible] Sutherland, Vancouver	79	3	[illegible]
W. P. M. McIntosh, Victoria	88	9	79

Believe It or Not! by RIPLEY

Please address all queries to Cartoonist Ripley, c/o King Features, New York City, N.Y.

Five C's Edge Oak Bay To Gain Cricket Lead

Five C's took over undisputed leadership of the Victoria and District Cricket Association League race when they defeated the defending champion Oak Bay eleven by 60 runs [illegible] to a close game at H.M.C.S. Naden.

[illegible] was featured by the batting of Captain of Oak Bay, and Hepworth of Five C's, who scored 43 and 24 respectively. Hepworth was also deadly in bowling, taking six wickets for 24 runs. J. [illegible] of Oak Bay also gave a creditable bowling display, taking five wickets for 14 runs.

Incogs defeated Albions 126 runs to 98 in the day's other match at University School. Albions won the toss and elected to bat, scoring 98 runs which were well distributed amongst the batters. Wing Rear Weatman, putting up a fine 54 and Marwan 23 retired the Incogs were able to surpass their opponents' total. Remarking that [illegible] were the top gunner only 36, [illegible] was leaderboard for Albions [illegible] with six for 16 while R. Rowe of the same team took two for 18.

FIVE C'S

[illegible] b. J. Payne 43
[illegible]
[illegible] b Hepworth
Deane run out
Banda b J. Payne
Atkins b Hepworth
Bing b Hepworth
Others not out
Extras
Total

OAK BAY

[illegible] and b Bailey
[illegible] b Bailey
[illegible] b Sparks
[illegible] b Sparks
[illegible] b Sparks
[illegible] b Sparks
[illegible] b Coughlin
[illegible] b Brewin
Extras
Total

BOWLING ANALYSIS

Oak Bay	Overs	Wkts	Runs
G. Hepworth	13	6	24
J. Payne	11	1	[illegible]
Five C's			
[illegible]	8	6	4
[illegible]	8	1	29
[illegible]	2		
[illegible]	1	1	
[illegible]	1	1	1

Brentwood Gains Tie for Lead In Softball Race

HOW THEY STAND

	W	L
Paulmall	6	3
Brentwood Aces	6	3
Douglas Tire	5	4
Blue Bird Cabs	5	5
Vets	2	6

Brentwood Aces climbed into a tie with Paulmall for first place in the senior "A" softball standings Friday night when they defeated Blue Bird Cabs 13-9 [illegible] in the senior league.

[illegible] senior "A" leagues and also [illegible] for the junior boys loop.

SENIOR "A"

[illegible]

JUNIOR

Change in Schedule

[illegible] Hawaiians vs. Oak Bay, Hepworth Avenue.
[illegible] Black and White vs. Douglas, Hepworth Avenue.
[illegible] Black and White vs. Oak Bay, Cadboro Bay.
[illegible] vs. Douglas, Hawaiians, Hepworth Avenue.
[illegible] and White vs. Douglas, Hepworth, [illegible] May 22.
[illegible] Cadboro Park.
[illegible] Douglas, Mahkos vs. [illegible] May 19.
[illegible]

Golf Title Draw

Draws for the finals of the British Columbia amateur golf tournament at Uplands today follow:

[illegible] and 2 p.m. [illegible] vs. Hugh [illegible]
10:00 a.m. First flight: P. Clegg vs. C. D. Fox.
10:08 a.m. Second flight: E. Hibberson vs. [illegible]
10:16 a.m. Third flight: W. Reggie vs. [illegible]
10:24 a.m. Fourth flight: R. C. Dawes vs. W. Clegg.
10:30 a.m. Fifth flight: Ed. Cuppage vs. J. B. Smith.
[illegible]

Detroit Stretches Lead Yanks Blank Bosox Again

Detroit Tigers took a two and a half game lead in the American League Saturday when Dizzy Trout hurled in the last of the tenth to win his own game as Tigers beat the Chicago White Sox, 5-4.

Veteran Spud Chandler spun the third successive New York Yankee shutout by limiting Boston Red Sox to two hits for a 5-0 victory before 42,109 fans at Yankee Stadium.

Chandler was nicked for singles only by big Rudy York in the second inning and losing pitcher, Dave Ferriss, in the third.

In the National League, the Philadelphia Phillies spotted the Brooklyn Dodgers three runs in the first inning and came back to defeat the Flatbush clan 4-3 in ten innings.

The Boston Braves took over sole possession of third place and climbed within a half-game of the first-place Giants by whipping the New York club 3-2 before 35,781 fans. The victory was the seventh without defeat for Left Warren Spahn who limited the Giants to four hits.

AMERICAN LEAGUE

		R	H	E
Chicago	100 100 002 0	4	9	0
Detroit	021 001 001 1	5	10	2

[illegible] Mayo, Gerver (8) and Rosenstock; Trosk (9) [illegible] Trout and Wagner.

		R	H	E
Boston	000 000 000	0	3	0
New York	10x 000 10x	2	5	1

Batteries—Ferriss, Pole (8) and Tebbetts; Page, Chandler and Robinson.

		R	H	E
Washington	000 010 010	2	10	0
Philadelphia	000 000 000	0	5	0

Batteries—Porretti and Ferrell, Fowler (8), Savage (4) and Rosar.

NATIONAL LEAGUE

		R	H	E
Philadelphia	020 000 010	3	10	4
Brooklyn	300 000 000	3	4	1

Batteries—Jurisich, Judd (11), Schmidt (9) and Padgett; Branca, Gregg (10) and Edwards.

		R	H	E
Cincinnati	000 000 000	0	3	4
Chicago	000 000 000	0	8	4

Batteries—Vandermeer and Mueller; Wyse, Erickson (7), Meyer (9) and Scheffing.

		R	H	E
New York	000 000 000	3	4	0
Boston	000 100 00x	2	8	0

Batteries—Kennedy, Voiselle (8), Trinkle (8) and W. Cooper; Spahn and Masi.

FRIDAY'S SCORES

AMERICAN LEAGUE

Boston 0, New York 5.
Washington 2, Philadelphia 4.
Chicago 2, Detroit 4.
St. Louis 5, Cleveland 3.

NATIONAL LEAGUE

New York 8, Boston 1.
Philadelphia 4, Brooklyn 5.
Pittsburgh [illegible], St. Louis [illegible].

COAST LEAGUE

San Francisco [illegible] 5.
Oakland 7, San Diego [illegible] 6.
Seattle 2, Sacramento 0.
Portland 8, Hollywood 9.

Tommy Joyce Takes Honors At V.H.S. Meet

Scoring a total of 24 points, Tommy Joyce took high aggregate honors in the senior boys' section in the annual Victoria High School sports at the school ground Friday.

With firsts in the 100-yard dash, 120-yard hurdles, broad jump and hop, step and jump, plus a second and third, Joyce finished far ahead of runner-up B. Speight, who repeated the high jump and was second in the broad jump for eight points.

Senior girls' laurels were taken by S. Peltier with a first and second for eight points, two better than S. Hamilton.

Garnering a total of 17 points, C. Pyne led the intermediate boys. P. Robb was second with 11. Helen Pettigrew totaled 19 points to edge out June Sproule for girls' intermediate laurels.

Catherine Kennedy won the junior girls' title with 19 points followed by A. MacKay (seven). A. Emery with 20 points and E. Stokes, nine, were the junior boys' winners. Winners will compete in the inter-high sports to be held shortly.

House Two took the house cup for the team aggregate honors in the boys' section with 89 points, third place was House One with 43, third place was House One with 42 and House Three finished last with 36.

High girls' section gross score was registered by House Three with 81½ points. Other houses finished as follows: House Four 43, House Two 41 and House One 23½, giving House Two the top points in both the boys' and girls' sections with 130.

U.B.C. Leads College Track, Field Meet

PORTLAND, Ore., May 24 (AP)—U.B.C. Thunderbirds posted 31 points in track and field events here today to lead the Northwest Intercollegiate Conference tournaments.

Two British Columbia contestants hung up new Conference records to set the scoring pace. John Pavelich heaved the shotput 48 feet, 1¼ inches to add half-an-inch to the previous record and Ezra Henniger was clocked in the 440-yard event in 49.9 seconds. The previous time was 50.3 seconds.

College of Puget Sound placed second with 8 5-6 points and Whitman College was third with 25. Other scores: Leads and Clark, 24 1-3; Pacific University, 15 1-2; Willamette, 15; Linfield College, 14; College of Idaho, 11 1-3.

Baseball Standings

NATIONAL LEAGUE

	W	L	Pct.
New York	18	7	.720
Chicago	17	7	.708
[illegible]	17	14	.548
[illegible]	16	14	.533
[illegible]	13	15	.464
[illegible]	13	17	.433
[illegible]	14	18	.438
[illegible]	7	19	.269

AMERICAN LEAGUE

	W	L	Pct.
[illegible]	[illegible]	[illegible]	[illegible]
Boston	17	11	.607
[illegible]	17	13	.567
New York	17	13	.567
[illegible]	16	14	.533
[illegible]	[illegible]	[illegible]	[illegible]
[illegible]	[illegible]	[illegible]	[illegible]
[illegible]	[illegible]	[illegible]	[illegible]

Afternoon games: Black and White vs. Douglas, Hawaiians, Hepworth Avenue.
Hawaiians vs. Douglas, Mahkos vs. [illegible], May 22.
[illegible] Cadboro Park.
Afternoon games: Douglas, Mahkos vs. [illegible], May 19.
[illegible]

PACIFIC COAST LEAGUE

	W	L	Pct.
San Francisco	3	27	.[illegible]
Los Angeles	3	33	.574
Oakland	28	26	.519
Portland	25	27	.481
San Diego	24	27	.471
Seattle	25	29	.463
Sacramento	23	29	.441
Hollywood	24	30	.444

BE A HEADLINER
USE
BRYLCREEM
THE PERFECT HAIR DRESSING
a Yes men, BRYLCREEM is "tops" for hair grooming. A little applied every morning will keep your hair in place all day—always under control without greasing. BRYLCREEM overcomes scalp dryness, removes loose dandruff, and promotes a healthy, natural lustre. For well-groomed hair, buy a handy tube of BRYLCREEM today!
NO GUM • NO SOAP • NO ALCOHOL • NO STARCH

YOU take care of the girl—let DOWELL'S take care of the Gifts

When the ceremony is over, when Uncle George and Aunt Martha have compared and exclaimed over the laden tables, we will care for the packing and shipping of the presents to any address. Egg beater to heirloom, Chesterfield to china dog, every piece will receive individual, careful handling, and (with out instructions) we'll not even break that monstrosity Cousin Addie sent.

DONE DOWELL'S WAY
G.7191
MOVING DAY'S PLAY

Let Dowell's Do it!

BRENTWOOD MILL BAY FERRY
Leaves Brentwood hourly on the hour 6 A.M. to 7 P.M. Leaves Mill Bay hourly on the half hour 6:30 A.M. to 7:30 P.M. daily. Sundays and holidays extra runs from Brentwood at 8 and 9 P.M. From Mill Bay at 8:30 and 9:30 P.M.

DON'T WAIT 'TILL YOUR RADIATOR'S CLOGGED!

Save breakdown and money by using our cooling system offer. We will drain and flush the system with cleaner compound, flush again with compressed air and hot water, finally flood it with Chrysler Rust Resister to prevent corrosion.

COMPLETE CLEANING and FLUSHING $3.85

Mc LEOD
PLYMOUTH CHRYSLER FARGO
LUMSDEN
845 YATES E 1144

the Bay
Your Friendly Store
Store Hours Monday 9 A.M. to 5 P.M.
Phone E 7111

You Can't Buy A Better Golf Shoe!

The newest in men's golf shoes and the best [illegible] Custom Grade by Scott and McHale. [illegible] 21.00
Men's Shoes, Street Floor

Hudson's Bay Company.
INCORPORATED 2ND MAY 1670

Golden Good Eating for two generations

THAT'S what Grape-Nuts has meant! Grand-tasting, nourishing breakfast—so easy to serve, so good for you.

The secret is that *double-baked* goodness of *two* fine grains—golden Canadian wheat and malted barley. Double-baking means unique flavor, easy digestibility. *Two* grains mean good nourishment—*carbohydrates* for energy, *phosphorus* for bones and teeth, *iron* for the blood, *protein* for muscles!

And Grape-Nuts is really economical. 14 to 16 servings in the new, red-white-and-blue Grape-Nuts package. Get some from your grocer. Try them tomorrow!

Post's Grape-Nuts for "Golden-Good" eating

Call Empire 4111 for Colonist Classified

COLONIST CLASSIFIED WANT ADS

Colonist Want Ads for Results Open 8:30 a.m. to 8 p.m.

The Daily Colonist

CLASSIFIED RATES

12c per line per day 30c per line for three days 50c per line for six days $1.50 per line for one month (30 days). Above rates apply to consecutive insertions only. Contract rates on application. Minimum ad two lines.

Line count 10 words for first two lines and 8 words for each additional line.

Births $1.00 per insertion.

Deaths, Funeral Notices, not exceeding 15 lines $1.50 first insertion, $1.00 subsequent insertions. Each additional line (8 words).

Marriages, In Memoriams, Notices, Cards of Thanks not exceeding 15 lines $1.50 per insertion. Each additional line 12c daily.

Any claim for rebate on account of error or omission must be made within 30 days from the date of the same, otherwise claim will not be allowed.

The Colonist will not be responsible for more than one incorrect insertion of any advertisement ordered for more than one time.

When answering Help Wanted advertisements do not enclose original references, send copies.

1 BIRTHS

BARNARD. To Mr. and Mrs. W. P. (Bill) Barnard, at the Royal Jubilee Hospital, May 20, daughter, Pamela Joyce.

PEARSON. To Mr. and Mrs. W. T. Pearson, 1915 Bay Ave., Royal Jubilee Hospital, the gift of a son, eight pounds, Gregory William.

2 MARRIAGES

BURY-SHARP. At Oak Bay United Church, at 7 p.m., May 24, Rev. Dr. W. W. McPherson officiated at the marriage of Ruth, elder daughter of Mr. and Mrs. William Bryce Whinfield Sharp, to Maurice A. Bury, second son of Mr. and Mrs. C. D. Bury, 355 St. Patrick St., Oak Bay.

HAMMOND-TINGSTAD. Mr. and Mrs. R. Tingstad, 1271 Denman Street, announce the marriage of their eldest daughter, Irene Bessie, to Harold Douglas Hammond, Vancouver, son of Mr. and Mrs. A. R. Hammond, Zeballos, B.C., which took place at Blaine, Washington, on Saturday, May 24, 1947.

LOUDOUN-RAWLINSON. Mr. and Mrs. W. G. J. Rawlinson, 1465 Yew St., announce the marriage of their daughter, Joanne Mildred, to Norman Loudoun, son of Mr. and Mrs. James Loudoun, 2345 Belmont St., which took place at St. Mary's Church, Oak Bay, with Rev. W. A. Fortingbath officiating at 8.30 p.m., May 23.

LUXTON-DUNN. The marriage of Margaret Jean, daughter of the late Mr. and Mrs. G. Dunn, Portage la Prairie, to Leonard Raymond Luxton, son of Mrs. J. M. McCall, and the late Mr. F. P. Luxton, took place May 21, 1947, at 8.30 at Christ Church Cathedral, Rev. T. J. Leadbeater officiating.

PATE-DAVIES. Mr. and Mrs. H. H. Davies, 1327 Clover Street, announce the marriage of their younger daughter, Marjorie Florence, to Robert Gordon, elder son of Mr. and Mrs. Frederick G. Pate, Vancouver, which took place at 8 p.m., May 24, at Christ Church Cathedral, with Rev. Canon Michael Coleman officiating.

3 DEATHS

BOURKE. There passed away, May 24, at 890 Burdett Avenue, Mrs. Marianne Bourke, aged 90 years, widow of the late Dr. John W. Bourke. The late Mrs. Bourke is survived by one son, Paul, of Esquimalt, two daughters, Mrs. W. Lewis, of Victoria, and Mrs. R. Vickers, of Victoria, three grandchildren and two great-grandchildren. Funeral arrangements will be announced later. The remains are resting at the Funeral Home and will be forwarded to Nelson for interment.

BRICK. Sarah Brock Brick, at St. Joseph's Hospital, May 21, of 321 Linden Avenue. The late Mrs. Brick had been a resident of Victoria for two years and formerly from Edmonton, Alberta. She leaves to mourn her passing her loving husband, Alfred E. Brick, and A. W., of Victoria; H. A. Brick, River, R.R., Edmonton, and daughter, Mrs. George Birnie, Prince Albert, Alberta. The remains are resting at the Curry Funeral Home and will be forwarded to Edmonton on Monday afternoon's boat where burial will take place. (Vancouver, Edmonton and Toronto papers please copy.)

BRIDGEN. Passed away at the St. Joseph's Hospital, on May 24, 1947, Mrs. Annie Maude Mary Bridgen, of 1318 George Street, widow of the late Robert Bridgen. Born in Crystal City, Manitoba, and had resided in Vancouver, B.C., for many years, prior to coming to Victoria one year ago. She leaves to mourn her loss four daughters, Mrs. W. H. Mason, of 1318 George Street; Mrs. T. Bryant, of Vancouver; Mrs. H. Pearce, of Duncan, V.I., and Miss Marjorie at home, and three sons, Harold, of Vancouver, Ollie, of Duncan, and Alan, of Fort Alberni. Announcement of funeral will be made later by McCall Brothers Funeral Directors.

BROWNING. Passed away at the family residence, 1606 Wendy Drive, on May 23, Charles William Graham Browning, aged 74 years, born in Scotland, and had been a resident of this city for the past four years, formerly of Edmonton. Survived by his wife, Christina, at home; four sons, James, Charles, Archie and Eric; three daughters, Mrs. D. Doherty, Mrs. D. Armstrong and Mrs. K. Baird; also 14 grandchildren. Funeral services will be held in the Chapel of the Bands Mortuary Ltd. on Monday, May 26, at 1.30 p.m., Rev. J. L. W. McLean will officiate. Interment will be in the Royal Oak Burial Park. (Edmonton papers please copy.)

DESTRUBE. There passed away suddenly at the Royal Jubilee Hospital Mrs. Percy Destrube on May 23, at the age of 71 years. The late Mrs. Destrube was born in Percy, Sussex, England, resident of this city for a short period. Formerly from Rife, Alberta. She leaves to mourn her passing her loving husband, Marcel. The remains are resting at the Curry Funeral Home and will be forwarded to Rife, Alberta, on Tuesday afternoon's boat where burial will take place.

GRAHLUND. At St. Joseph's Hospital, on May 22, Larry Grahlund, aged five years, son of Mr. and Mrs. Garth Grahlund, of Tadanac, B.C., born in Port Alberni. He leaves his parents and grandparents, Mr. and Mrs. R. Hoverson, of Tadanac. The remains are resting in Harwood's B.C. Funeral Chapel and will be forwarded Thursday morning to Penticton for interment in Tadanac, B.C.

HALPED. Passed away at Chemainus, B.C., Richmond Dee Shane Halped, born in Hartlepool, Durham, England, June 1, 1953. Survived by Chemainus, B.C., for 40 years, he leaves to mourn his loss his wife, Emily Halped, and two sons, Mr. and Mrs. Robert Halped, Port Alberni, B.C., Victoria, Mrs. Sophia Reeve, Kenwell Hall, Bonsall, Derbyshire, and one by F. A. Halped, New Westminster, B.C.

LOWE. Passed away, suddenly, at North Vancouver, B.C., May 21, Mr. Elisha Lowe, aged 68 years, formerly of Victoria. Dear brother of Robert Lowe, Eagle Harbour, Victoria, W. R. Lowe, Victoria, and sister of Sarah Rice, Nanaimo, B.C. Funeral service will be conducted by the Rev. Canon Michael Coleman, Christ Church Cathedral, Victoria, on Tuesday, May 27, at 2 p.m. Interment in family plot. Rest May Lowe.

(Toronto papers please copy.)

OLMSTEAD. There passed away, suddenly, on May 24, Patricia Jane, beloved daughter of Mr. and Mrs. C. H. Olmstead, of 3864 Prior Street. There survive besides her parents, one sister, Barbara, and two brothers, Pat and Michael. Mrs. Martin Heinrich, and Mrs. S. Olmstead, at the family residence.

Funeral notice will be announced later by the Bands Mortuary Ltd.

POLLARD. Passed away at St. Joseph's Hospital, on May 23, William Henry, aged 80 years, born in England and had been a resident of Victoria for the past three years, late resident of Edmonton. Survived by his wife, Christina, at home; four sons, James, Charles, Archie and Eric; three daughters, Mrs. D. Doherty, Mrs. D. Armstrong and Mrs. K. Baird; also 14 grandchildren. Funeral services will be held in the Chapel of the Bands Mortuary Ltd. on Monday, May 26, at 1.30 p.m., Rev. J. L. W. McLean will officiate. Interment will be in the Royal Oak Burial Park. (Edmonton papers please copy.)

WALDED. Passed away at Chemainus, B.C., Richmond Dee Shane Halped, born in Hartlepool, Durham, England, June 1, 1953. Survived by Chemainus, B.C., for 40 years, he leaves to mourn his loss his wife, Emily Halped, and two sons, Mr. and Mrs. Robert Halped, Port Alberni, B.C., Victoria, Mrs. Sophia Reeve, Kenwell Hall, Bonsall, Derbyshire, and one by F. A. Halped, New Westminster, B.C.

LOWE. Passed away, suddenly, at North Vancouver, B.C., May 21, Mr. Elisha Lowe, aged 68 years, formerly of Victoria. Dear brother of Robert Lowe, Eagle Harbour, Victoria, W. R. Lowe, Victoria, and sister of Sarah Rice, Nanaimo, B.C. Funeral service will be conducted by the Rev. Canon Michael Coleman, Christ Church Cathedral, Victoria, on Tuesday, May 27, at 2 p.m. Interment in family plot. Rest May Lowe.

(Toronto papers please copy.)

OLMSTEAD. There passed away, suddenly, on May 24, Patricia Jane, beloved daughter of Mr. and Mrs. C. H. Olmstead, of 3864 Prior Street. There survive besides her parents, one sister, Barbara, and two brothers, Pat and Michael. Mrs. Martin Heinrich, Reid, and Mrs. S. Olmstead, at the family residence.

Funeral notice will be announced later by the Bands Mortuary Ltd.

POLLARD. Passed away at St. Joseph's Hospital, on May 23, William Henry, aged 80 years, born in England and had been a resident of Victoria for the past three years, formerly of Edmonton. Survived by his wife, Christina, at home; four sons, James, Charles, Archie and Eric; three daughters, Mrs. D. Doherty, Mrs. D. Armstrong and Mrs. K. Baird; also 14 grandchildren. Funeral services will be held in the Chapel of the Bands Mortuary Ltd.,

33 BUSINESS DIRECTORY

ALBERTA BOOTLESS COALS PROMPT DELIVERY Cordwood Wood & Coal Co 845 Johnson E 3121 Every employee a service

A SPECIAL TIME ONLY— Fir & Cedar moved in water, no chopping Langford Fuel P 8610

A BIG CORD CEDAR $3.75 CALL last night Marshall G 6615

BEST DRYLAND SAWDUST
No 1 Douglas fir, coarse, heading, double screened sawdust from Elders Mill Smoke Contractors to supply all the year
$5.00 PER UNIT, SACKED
$4.00 PER UNIT, BULK
SOOKE LAKE FUEL CO
E 1223 EVES E 1004

BEST DRYLAND WOOD
All No 1 Dryland Fir Slabs mixed with fine pieces 12 inch no rubbish $5.50 Per cord increased rates Also Split No 1 Firewood No chopping Card—$5.50 BATTAN BINGH (HILLCREST WOOD Day Phone R 3380 Q 1641 Night E 2380

BONE DRY MILLWOOD NO RUBBISH Peeler piled 6 months Stove length 4 cord for $ 50 cedar, $3.00 Postcard to 812 Rockland

SPECIAL
BEST DRY LAND STOVE LENGTH IN side block Dried with heavy slabs ready for burning Prices from stoke $4.50 a cord $3 cords $11 Pay on care not We deliver in Metchosin Hatley Vale Colwood and Langford District Sooke Lake Fuel Co E 1232

BOUSH WOOD $12 CD FIR SLAB MILL wood $5.50 Dry cedar and Oil mixed British Fuel Co Q 1429

BONE DRY MILLWOOD $1.50 CORD Pandora Fuel G 4723

BONE DRY BLOCKS, BLABS, 1½ CORDS $5 G 7361

FINE SAWDUST FOR BUTCHER SHOPS 150 sack delivered, O K Fuel Co G 3652

INSIDE FIR BLOCKS 1 CORDS $10 Kindling ready to burn Harris Fuel G 3647

KINDLING AT NO PRICE INCREASE— Planer ends 1 cd $4.75 Langford Fuel P 8010

NUMBER 1 SCREENED FIR SAWDUST never in the water, bulk 1½ units $6 Langford Fuel P 8010

NUMBER 1 SUPREME FIR SAWDUST never in the water, bulk, 1½ units $6 Langford Fuel P 8010

SPECIAL—FOR NO 1 DRYLAND Douglas Fir Wood from Great Central all in stove lengths good for fuel range and fireplace Heavy bark also mixed with inside blocks Two-cord lots $11 Phone for immediate delivery B 3836 ISLAND FUEL SUPPLY

SWENEY COOPERAGE No 1 DRY Douglas fir cordwood $9 50 2 cords $11 Kindling cut 4 ft 2 cords Also Dry Island fir firewood Austin Bangs Fuel

DRYLAND CHOPPED FIR $9.50 PER cord Immediate delivery E 3027

SPECIAL—NO 2 SAWDUST BURNS good for cedar and long fires $4.00 OK Fuel 730 Topaz G 7432

SPECIAL SPECIAL
BARGAIN
DRYLAND NO 2 MILLWOOD MIXED with fir Clean and easy splitting Stock up for Winter now as wood may be scarce this Summer
1 Cord $8.00
3 Cords $8.50
6 Cords $18.00
Immediate Delivery
Phone G 8735
HONEYMOON BAY FUEL CO

DRYLAND NO 1 MILLWOOD $5.50 PER cord Orders taken at Capital City Taxi for Sooke Fuel Phone G 6615 or E 6987

WOOD CUT BUZZ SAW DO ANYWHERE Reasonable E 8110 evenings G 6336

TWO-WEEK SPECIAL E 6627
Dependable bargain in good fir millwood All Dry Island No 1 stove lengths thick bark and mixed with inside blocks Two cords $11 a cord and a half $8.25 Immediate delivery

HILLCREST WOOD SPECIAL
Dryland Douglas fir all No 1 cords mixed with inside blocks also split wood 12 inch no rubbish clean dryer in water Immediate delivery
$5.50 PER CORD in Two Cord Lots
Attention homeowners! Get your wood right now or it may be too late. Just imagine we have all ready split wood slab stove and blocks all fir Up-Island No 2 wood $10 two cords
HILLCREST FUEL CO
G 7770 Day - G 3018 Day and Night

ACME FUEL
(Vic Painter Manager)
ALBERTA BOOTLESS COAL
No 1 UP-ISLAND FIR $5.50 Cord
Order At
DIME MESSENGER SERVICE
PHONE G 8334
Delivery Service
Baggage — Parcels — Messages
930 PANDORA AVENUE

SAWDUST
FILL THAT BIN NOW With No 1 SUPERIOR HEADING FIR SAWDUST GUARANTEED THE BEST IN VICTORIA
1 Unit Sacked $4.50 1 Units Bulk $4.25
Reliable and Courteous Service
HARMNETT FUEL
737 Pandora Avenue G 3662

McLEOD RIVER
ALBERTA NUT COAL
HAS NOT INCREASED IN PRICE
Use This Popular Coal for Your Range or Water Heater
It Is Hard — It Is Hot — It Is Clean
MIKE COAL CO, LTD
G 3361 Year 1230 Broad

PLACE YOUR ORDER NOW FOR DELIVERY IN EARLY JUNE
Planer Ends $3.50 Cord
Dry Hemlock and Cedar $7.00 Cord
Millwood
In 1 or 2 Cord Lots
MANNING FUELS, LTD
PHONE B 1011

A Good Buy—No 1 Dryland Fir Millwood Never Been in Water
1 Cord $5.50 2 Cords $11
Prompt Delivery
HARMNETT FUEL
G 3662 737 Pandora Avenue

COAL—NANAIMO, COMOX and ALBERTA
E PAINTER & SONS
617 Cormorant Street Phone G 3541

ELECTRICIANS

LANGSTON ELECTRIC — Electric Wiring and Maintenance E 4131

ELECTRIC INSTALLATIONS
APPLIANCE REPAIRS
W. C. LEWIS & CO.
910 Johnson Street

ENGLISH RECORDS

LARGEST Stock in Western Canada of English H M V and Columbia recent Mail orders promptly attended English Gramophone Shop 848 Hove, Vancouver B C

FLOOR SANDING

FLOORS SANDED REFINISHED AND waxed Windows washed Modern Home Services G 8532

FLOOR Sanding and Finishing guaranteed Estimates free A Hoadley G 8520

NEW PORTABLE ELECTRIC SANDERS for rent Sidney Lumber Co G 2513

FLOOR SLEEKING

FLOORS SANDED AND REFINISHED Asphalt floor tiles Free estimates Capital Floor Co. G 5666 E 8978

FLOORS SANDED AND REFINISHED Old or new All types of floors laid

V. L. HARDWOOD FLOOR CO 1911 Johnson Free estimates G 3314

FRENCH POLISHING

A SHARDSHAW GENUINE FRENCH polisher French polisher Brake St G 6663

WHY REPLACE YOUR FURNITURE with new when refinishing renews it Bring the best Radios pianos, refrigerators, general household furniture refinished Antique French polished Call Specialist Pitchers, B 1612 1631 Broad Street

FUMIGATING

VICTORIA PEST EXTERMINATORS Licensed, confidential Phone E 8012

33 BUSINESS DIRECTORY

GENERAL HAULING

GENERAL HAULING PANDORA TRANSFER Cinders and fill for sale Good delivery

GENERAL HAULING BID WATSON

INSULATION

HEAT SEAL INSULATION & ROOFING (V I) LTD
Western Canada's Oldest and Largest Insulating Firm
1318 BROAD STREET
E 6221 E 4061 Eves G 6501

LAWN MOWERS

A 1 LAWN MOWER SHARPENING — A N Johnston general sharpening Mowers shears scissors key cutting 748 Pandora Avenue Phone E 7051 We call for and deliver mowers

LOCKSMITHS

YALE LOCKS PUT ON PRICE LOCK smith and Lawn Mower Shop 1233 Government G 8323

METAL WORK

INLAND ART METALS
Ornamental Iron Work and Welding Copper, Brass and Aluminum Repairs
938 Meares Street Phone E 9323

MODEL SUPPLIES

PLANS FOR MODEL SHIPS AIRPLANES AND LOCOMOTIVES
P R GEORGE E 4631 719 PANDORA

PLUMBING AND HEATING

ALTERATIONS, REPAIRS BOILERS condemned all burner service Stoves repaired Hot water heating boilers avail able 18 years guarantee Phone B 5412

PLOUGHING

A READY LOTS PLOUGHED DISCED harrowed and backfilled Carlson 175 Burnside Rd East

A 1 JOB PLOUGHING OR DISCING acreage or garden. E 5081

PLUMBING

A PLUMBER REPAIR SHOP ON WHEELS is your good service you money Reliable Plumbing Shop G 1641

ALFRED ANDERSON
Registered Plumber
Plumbing—Hot Water Heating—Repairs Installations
Free Estimate Colquitz 211

A PLUMBING HEATING OIL burners repairs G 6985

PIPE & HOSE
PLUMBING HEATING
FURNACES INSTALLED and REPAIRED
Mill Equipment Road Phone E 7411

POWER SAW REPAIRS

SPECIALISTS IN SALES AND SERVICE Of Mall chain saws All types of saws, gasoline and Elect Jackson engines B & H Repair Shop 1050 Yates R 5231

ROOFING

ROOFING
30 YEARS' ROOFING EXPERIENCE At Your Service
Advice and Estimates Free
J N JOCK FINDLAY
BE ROOFERS & AGENCIES
Showroom of Tomorrow at 718 View
Materials Available—No Waiting
E 6833 G 7658 Night G 8804

ALL TYPES OF ROOFING CEDAR shingles and shakes a specialty Prompt service Free estimates 30 years experience Your guarantee
BROCK ROBERTSON
2315 Mount Stephen Ave B 9464

ASPHALT SHINGLES FOR IMMEDIATE application Terms gladly arranged Clarasons G 7838 evenings B 3776

APPROVED SHINGLE APPLICATORS Asphalt and cedar shingles can be applied over your old roof using your present and new shingles Installation handled by experts or if preferred Guarantee of workmanship and material
VICTORIA ROOFING & INSULATION CO
735 View Street B 8131 and G 6816

A BLITER ROOFING SERVICE
DUROID AND ACE TIE ROOFS LAID complete Hexagon or square butt New roofs or over your present shingles Special lead metal flashing on chimneys Approved applicators Experienced workmen Gypsum wool insulation installed saves up to 30% in fuel costs All work guaranteed Terms if desired Free estimates No obligation
STEWART & HUDSON
605 Gorge Road Phone B 2171

TAILORING

GROVE LADIES' AND GENTS' tailor Room 34 Arcade Bldg G 6181 Alterations repairing neatly done

UPHOLSTERING

FOR GOOD UPHOLSTERY REPAIRS phone F Fangen B 4115

WE SPECIALIZE IN UPHOLSTERING restaurant stools and booths furniture repairs Wide color range now available Richardson & Rovercomb Ltd 624 Yates Ave E 5121

VACUUM REPAIRS

ALL ELECTRIC VACUUM CLEANERS repaired Parts all makes Brushes rewound wheels switches bags belts motors reconditioned Can G 3111 606 Bay

WELDING

PORTABLE WELDING EQUIPMENT Tanks barrel stands drum heaters fire escapes and general welding DUNN WELDING SHOP 630 David Street Phone B 6814 Nights E 4435

WINDOW CLEANING

BROWN BROS WINDOW CLEANING Gravestones cleaned and repaired Floors polished For service phone B 5324

GEORGE'S HOME SERVICE — WINDOW cleaning and paint washing gutters cleaned floors waxed cleaned and polished B 6143

34 PROFESSIONAL DIRECTORY

BRITISH INCOME TAX

BRITISH INCOME TAX RECOVERY— H P Hewett agent Wilfred T Fry Ltd Telephone for appointment E 6185

CHARTERED ACCOUNTANTS

JAMES PRICE & CO
Chartered Accountants
618-19 Central Bldg 620 View E 7872

CHIROPODIST

W J BEEBE D.S.C. REGISTERED chiropodist Hours 10 a m to 5 p m E 6920

CHIROPRACTORS

JOHN M. STEWART
Specific Chiropractor — Neurocalometer Precision X-Ray Laboratory
612 View Street Phone E 6014

ELECTROLYSIS

SUPERFLUOUS HAIR AND MOLES REMOVED permanently by electrolysis Success guaranteed Dorothy Hanman Specialist London England Practice established in Victoria 30 years 805 Broiler Building Telephone G 7642

MASSEURS

OLOF H LOWENBORG, SWEDISH masseur rheumatic disorders B 2311

NATUROPATHIC PHYSICIAN

ELLIS HALLADAY REGISTERED N D Licensed dietetic electrical and manipulative treatments Union Bldg B 5042

OSTEOPATHIC PHYSICIANS

DR [illegible] and licensed 301-2-3 Jones Block 723 Fort Street Phone E empire 7873

PATENT ATTORNEYS

MARKS & CLARK, Patent Attorneys, 504 Bank of Toronto Building Victoria

PHYSIOTHERAPY

ESTELLA M KELLEY — SHORT WAVE massage irrigations 612 View B 9131

PUBLIC STENOGRAPHER

MRS V KELLY E 7078

37 MISCELLANEOUS

Latterheads Envelopes Billheads Statements Ruled Sheets Etc
Don't Leave It Till the Last Minute
PRINTING DEPARTMENT

Complete Radio Programs for Monday

CJVI—690 kc	CBR—1130 kc.	KIRO—710 kc.	KING—1090 kc.	KTR—630 kc.	KVI—570 kc.	CJOR—600 kc.	CKWX—980 kc.
8:00 News	News	News	Breakfast in Bedlam	Farm Forum	News	News	News
8:15 Waltz Time	Morning Concert	Painting	Transcriptions	Jimmy Allen	Blue and Silver	Home Service	Morning Serenade
8:30 Waltz Time	Morning Concert	News	Bill Gwynn	Jane Arden	Morning Melodies	Bible Broadcast	News
8:45 Waltz Time	Laura	Fred Beck	Dave Harris	Folk Musicians	News		Cowpe Singers
9:00 News	Relay News	News	Prog Waring Show	Breakfast Club	Mendor Melodies	Great Ina	News
9:15 Songs for Today	Breakfast Club	Aunt Jemima	Prog Waring Show	Breakfast Club	Morning Melodies	News	Easy Aces
9:30 Sit for One	Breakfast Club	Helen Trent	Jack Berch	Breakfast Club	Breakfast News	Easy Aces	The Big Corral
9:45 Sit for One	Lucy Linton	Our Gal Sunday	Lora Lawton	Breakfast Club	Kate Smith	The Big Corral	Cal George Show
10:00 Johnny Betts	Morning Melody	Big Sister	Jerry Jordan	News	Victor H Lindsay	The Big Corral	Cal George Show
10:15 Rod Hawaiian	Happy Gang	Ma Perkins	Dallas Turner	Arch Sterling	Victor H Lindsay	The Big Corral	Cal George Show
10:30 Pia Bianco	Happy Gang	Dr Malone	News	Tom Brinkman	Elbert L Belyea	News	The Big Corral
10:45 Wife saver	Woman's Musicals	Road of Life	Sunset and Vine				White Paper
11:00 Make Mine Music	Keyboard Concerts	Kate Smith	Tindale's Children	Inside Dress	Green Hardy	Smiling Jack	News
11:15 Make Mine Music	From Old Vienna	Perry Mason	Women in White	Ted Malone	Jackie Hi	Songs for You	Dorothy Hudson
11:30 Make Mine Music	Gossipy Wife	Lone Journey	Mary Grosser	My True Story	I Was a Convict	Melody Mirror	Pick the Hits
11:45 Dance Shows	Keep Listening	Rose of Dreams	Light of the World	Hymns All Churches	I Was a Convict	Music	Pick the Hits
12:00 Noonday Interlude	Broadcast	Day and Night	Life Beautiful	Hymns All Churches	Cedric Foster		News
12:15 Al Schmith	Farm Broadcast	Roseman	Ma Perkins	Bachelor Tidbits	Front Page	Noontime Melodies	Kate Smith Bazar
12:30 News	CBC News	Mid Day Mart	Trouble Young	Club Time	Queen for a Day	News	News
12:45 Memory Time	Pilot and Albert	Trade Winds	Right to Happiness	Fife and Albert	Queen for a Day		Waltz Music
1:00 Memory Time	Current Hour	News	Back Stage Wife	Interlude Clock	Rhythm News	Famous Voices	News
1:15 Club Mary	Current Hour	Cal Schow	Pat Dallas	Farm News	Today in Work	Famous Voices	Bess Mason
1:30 Sit for One	Recital	Fashion Whirl	Lorenzo Jones	Farmers Hill	Hartmans Hoedown	Take It Slow	Wm Reeder
1:45 Sit for One	Cooking School	Country Correspondent	Widder Brown	Rural Music	Hillbilly Hoedown	Take It Slow	Dr Mayo
2:00 Music Lovers Cor	Feeding Your Girl	House Party	Life Begins	Kenny Baker	Trackerboard Jamb	Take It Easy	Red, White, Blue
2:15 Music Lovers Cor	Radio Producers	Rhythm Parade	Portia Faces Life	Kenny Baker	Shady Valley	Take It Easy	Red White Blue
2:30 Music Lovers Cor	Recipes to Remember	Meet the Misses	Pam Hill	Easy Aces	Shady Valley		News
2:45 Musical Assor	Modern Discorts	Missus Twin	Fred Page Portrait	Art Sterling	Shady Valley	Voice of Memory	Burns Notebook
3:00 Music Shows	Cowboy Troubadour	Pat Beverold	Road of Life	What's Doing?	Hearts Desire	Friendly Service	Friendly Service
3:15 Dance Time	Mirror for Women	Mr Chameleon	Hills of Praise	What's Doing?	Hearts Desire	Friendly Service	Off the Record
3:30 Alberta Adm	Serenade	King's Jesters	Aunt Mary	Bride and Groom	Bill Gwynn Show	Billy Browne	Off the Record
3:45 Dr Paul	RBC News	Bob Trent	Dr Paul	Bride and Groom	Bill Gwynn Show	Billy Browne	Off the Record
4:00 Club	Children Varia	Hollywood	Woman's Secret	Ladies Be Seated	KVI News	Dick Todd	News
4:15 Club	Jack Smith	Housewives	Home Cavalcade	Ladies Be Seated	The Time Tunes	Big Sister	Off the Record
4:30 Club	Evening for You	Jack Ill All Trades	Home Calendar	News	Rage from Serenade	Big Sister	Off the Record
4:45 Interlude	Story Time	Jack Ill All Trades	Matinee of Music	J Edwards	Ragebrush Serenade	Dr Paul	Off the Record
5:00 Music for Moderns	Tap Dance	Bill Bryan	Matinee of Music	Farnland	Evening Listening	Easy Listening	Adventure Parade
5:15 Music for Moderns	Tap Dance	Music House	News	Emery Davis	Easy Listening	Easy Listening	Captain Midnight
5:30 Music Rhythms	Dr's Music	Sports Young Hour	Piano Melodies	Radio Review	Unannounced	Dr Paul	Superman
5:45 Music for Moderns	Carl Trevor	Music Rider	Kaltenborn	Tennessee Jed	Adventure Parade	Sports Court	
6:00 Memories Reporter	Lux Radio Theatre	Feature Stories	Note by Note	Terry and Pirates	Hop Harrigan	Dancetime	News
6:15 Dream Maker	Lux Radio Theatre	Melody Showcase	News	Ace Kilty	Superman	Dancetime	Sports Reel
6:30 Musical Relay	Lux Radio Theatre	Clifford and Carol	Home What You Do	Jack Armstrong	Capital Midnight	Norman Cloutier	Melody Lane
6:45 Musical Relay	Lux Radio Theatre	Jones	Home What You Do	Frank Hemingway	Tom Mix	Norman Cloutier	Cisco Kid
7:00 Max Hollander	News	Screen Guild	Unofficial Hour	Sweet Music	Fabric Healer	Orchestra	News Bulletins
7:15 Max Hollander	News Roundup	Screen Guild	Unofficial Hour	News	Real Stories	Unofficial Hour	Melody Lane
7:30 Musical	Recital Time	Bob Hawk	Dr IQ	Lucy Linthicum	Lucy Linthicum	Orchestra	Cisco Kid
7:45 Musical	Musical Adventure	Bob Hawk	Dr IQ	Lucy Linthicum	Lucy Linthicum	Orchestra	
8:00 Light Opera	Canadian Cavalcade	Lowell Thomas	Super Club	Lone Ranger	Scotland Yard	D A Unexpected	News
8:15 Light Opera	Canadian Cavalcade	Jane Smith	Penetrate of 1776	Lone Ranger	Richard Yard	Science Research	Sports Review
8:30 Reason Concert	Harmony House	Jon Davis	Cavalcade of Sports	Sherlock Holmes	Crime Kid	Concert Medley	Hollywood Theatre
8:45 Reason Concert	Harmony House	Jean Davis	Cavalcade of Sports	Sherlock Holmes	Crime Kid	Concert Medley	Hollywood Theatre
9:00 Musical Varieties	Summer Fallow	Whistler	Temple Hour	Tom at 1 Amer	Richard Dawes	Vox Pop	Movie Makers
9:15 Musical Varieties	Summer Fallow	Whistler	Temple Hour	Headline Edition	Richard Dawes	Vox Pop	Movie Makers
9:30 Hit Parade	The Guest	Inner Sanctum	Pentecost Hour	The Clock	Science of Mind	Board of Trade	Twenty Questions
9:45 Hit Parade	The Guest	Inner Sanctum	Pentecost Hour	The Clock	Science of Mind	Board of Trade	Twenty Questions
10:00 Sit for One	CBC News	Radio Theatre	Victor Borge	Doctors Talk It Over	Green Hornet	News	News
10:15 Sit for One	Neighborly News	Film Theatre	Victor Borge	Sports Teller	M Venture's Inc	Modern Drama	Weaver
10:30 Sit for One	Family Homelette	Film Theatre	Quiz Kids Unknown	News	The Last Frontier	Concert Hour	At Close of Day
10:45 Sit Sign	Family Homelette	Andrews Housewives	Quiz Kids Unknown	Jack Kelly	Hi Jinx	Concert Hour	Chapel Chimes
11:00 Rhythm	Rhythm Rhythms	News Flash	Transcriptions	Reporter	Fulton Lewis	Concert Hour	News
11:15 Baseball	Sherman Hearst	Trade Winds	Ed's Parlor	Magic Hour	News	Concert Hour	Dog House
11:30 Sign Off	Sherman Hearst	Wish Music	From the Capital	Magic Hour	Thousandaugn Jamb	Lady La	Dog House
11:45	Sherman Hearst	Midnight Moods	Olympia Report	Orchestra	Thousandaugn Jamb	Lullaby Land	Dog House

40 FOR SALE—MISCELLANEOUS

40A BUILDING MATERIAL

NEW JARDINE CEMENT MACHINE for rent and wheelbarrow Phone E 2209 765 Cedar Avenue

BUILD YOUR OWN HOME PORTABLE homes and back yard garages 20 different sizes Free catalogue 2633 Bridge

CEMENT DRAIN TILE AND GUTTER tile for sale 1832 Belmont Road B 1407

CEMENT MIXER FOR RENT WITH or without wheelbarrow 70 Cedar Avenue E 4193

SOUND DRY LOGS SUITABLE FOR building purposes 300 board feet Apply American Farm Bureau or phone G 4918

NEW WELL CUT ROUGH LUMBER Your Oldfield Road Royal Oak Co G 2257

SWAP LUMBER 3X12 FOR FLOORING Phone B 3641

HOME BUILDERS' BARGAINS
LUMBER SUPPLIES
1 in x 2 in dressed common Very suitable for lattice fences backing and furring strips Good variety of lengths and all handled Price per 100 lineal feet 90 cents
2 in x 8 in 2 in x 10 in and 2 in x 12 in dressed common planks These materials are not suitable for house construction but are very useful for plank floors in garages woodsheds outbuildings plank driveways solid wall concreting where required in partitions While stock lasts still selling off at the old price of $25 per thousand
5 000 feet of low grade 2x4 to clear Come down and see if you can use some of it Selling at about ½ the present price of No 3 common Only $20 per M
2 in x 4 in dressed cedar random lengths all usable and very suitable for garden use work compost boxes borders of gardens etc $25 per M
2 in x 3 in dressed common good grade per 100 lineal feet $2
GYPROC WOOL Think insulation Carlton 2 in thick paper-backed batts 60 square feet carton for only $3.90
BULK GYPROC WOOL suitable for packing around window frames between bathroom walls in inclosure Real value Large sack of 3 cubic feet for only $1.50
PLASTERERS METAL CORNER beading 8 cents lineal foot
Insulating boards complete with door earth $7.50
Large size medicine cabinet real plate glass each $11.50
MONAREAL The one-coat washable wall finish for over wallboards plaster etc Good selections of colors now in Gallon $4.95 Quart $1.20
GYPTEX TEXTURE FINISH The new wall finish Looks just like California plaster Sample enough for anybody to know Choice of colors and white 10-lb package $1.60 25 lbs $3.50
ALATINT CARBIN FINISH An improved casein finish washable and easy to apply Choice of colors and white 5-lb package $1.20
See us for the selection in home builders supplies Masonite Dominoness brick siding building and roofing papers sash and doors builders hardware Prices that are right Deliveries and shipments to any point on Vancouver Island
STEWART & HUDSON
RETAIL LUMBER AND BUILDERS SUPPLIES
VICTORIA DUNCAN PORT ALBERNI
Address all enquiries for samples literature to 646 Gorge Road
VICTORIA B C — B 2171

40B CLOTHING, FURS, SHOES, ETC.

CAMERON PIPER'S KILT OUTFIT, SIZE 15 or 16 years, for sale Phone G 1994

BOYS NAVY FLANNEL SUIT TWO pair short pants size 16-18 years Mrs O R Poole Crofton, B C

FOR SALE—BRAND NEW BRITE SUM no weight fine black wool coat size 16-18 E 6489

LADY'S ENGLISH LLAMA COAT SIZE 20 maroon color 602 Craigflower

MEN'S WOMEN'S AND CHILDREN'S good used clothing boots suits dresses shoes Going out of business Must sell Mrs Lee 1114 Government

MAN'S NAVY BLUE SUIT CHEST 37 new City pants waist 34 Two ladies tailored coats 38 G 3119 after 5 p m

SLIGHTLY USED CLOTHING Exchange for antiques Bazaar 857 Fort

TUXEDO FOR SALE SIZE 40, TALL E 6610

40D FURNITURE

A MATTRESS RENOVATION SERVICE for all your requirements or mattresses made to order for any bed period Inner tufts or net For estimates call the Capital Mattress Factory G 8825 There is no obligation

ANTIQUE WALNUT SETTEE $17.50 also a nice assortment of convertible Davenports condition Cannon's 1134 Quadra Street E 6434

A BEAUTIFUL EXTENSION DINING room suite perfect condition good size for cash 2734 Quadra Street

BEDROOM FURNITURE LIMED OAK also Imperial Lavalier maple chest with mirror both as new Child's high chair and crib with Rentwel mattress A bargain 1141H

BEAUTIFUL TWIN GREEN BROADLOOM rugs 9x12 and others Rug and upholstered furniture cleaning and repairs Tiffany service Carpeterium 1024 Cook E 3661

CHESTERFIELDS MODERNIZED AND recovered Free estimates Angel's Chesterfield House 836 Johnson G 3042

DON'T FORGET TO VISIT LEADBETTER'S Furniture Store for your good used furniture bargains Highest prices possible paid in cash on the spot for that good used furniture you wish to dispose of We buy and sell the best 1506 Government Street, opposite Government House Phone G 4424 residence B 5404

DOUBLE METAL BED COMPLETE child's trundle bed, 5 ft. Phone G 2632

ENGLISH WILTON STAIR CARPET AND felt runners Linoleum supply Carpeterium 1000 Cook B 3661

FOR SALE CHESTERFIELD SUITE bedroom suite rug 9x12 and almost new dinette suite All in excellent condition Apply Phone E 9267

FOR SALE WIRE ACTION CHICKEN AND [illegible] 18" square table and chairs $10 Phone E 8130

FOR SALE SIX PIECE SOLID WALNUT bedroom suite Bigger than a bed chesterfield and chairs and felt mattresses included $250 Rm 206 955 Fraser Highway

FOR SALE DELUXE KROEHLER BED chesterfield suite in perfect condition Phone E 8500

MODERN THREE BEDROOM SUITE PLUS large kitchen chesterfield with two matching chairs and table Phone G 7289 or E 7289

MODERNIZE YOUR CHESTERFIELD CHAIRS or sofas with new covers and walnut serving desk with drawers As new Also kitchen table and four chairs Albion 13631

JUNE BRIDE SUGGESTIONS—GORLIN rare type vacuum cleaner $67.50 Dake floor lamps $21.50 Aspen tables from $8.95 Electrolux 1120 Douglas St

MATTRESSES FELT AND SPRING filled and box springs rebuilt New Atlas Mattress Shop 2714 Quadra at Hillside G 6925

NEW CONVERTIBLE LOUNGE DARK green covering $50 plus glass mirror 25 x 48 $9 Table chairs Windsor style $130 oil electric heater burns anything $125 Range [illegible]

NEW BED SPRING AND MATTRESS $20 below cost [illegible] Avenue

ONE BEDROOM SUITE SPRING FILLED mattress $55 4 chairs $6 [illegible] Also 8 x 10 rug $20 3 door 6 drawer hardware $4 1 7x9 rug $10 1 kitchen table $3 1 chesterfield $20 Closing [illegible] 1845 Kings Road after 6 p m

ROSE CUT VELOUR CHESTERFIELD new in December $185 Mrs A Gibbs Hallmarking Road East Saanich

THREE PIECE CHESTERFIELD IN WINE almost new A lovely suite $150 E 7471

THE VILLAGE EXCHANGE 1190 QUADRA Street Good used furniture bought sold and exchanged Phone G 4094

BEAUTIFUL COMFORT
1-Piece Maple Chesterfield Suite covered in striped Tweedspun material blue, gold rust and white
Special Clearance
Regular $157.75 for
$139 50
—ALSO—
1 Piece Harvest Maple Chair and Stool home cushions foam spring construction Same striped material
$57 95
3 Piece Sectional Chesterfield Suite covered in beige background with floral pattern Regular $171.00 Clear at
$142 50
1 Piece Chesterfield Suite in spring construction covered in [illegible] with floral design on beige background 2 pieces to wine tapestry chair in blue chenille back
Regular $122.50 for
$99 50
1 Piece regular Maple Embassy Studio Couch covered in beautiful homespun material wine and white Makes very comfortable bed Has box for bedding
$177.75
3-Piece Wine Tapestry Chesterfield Suite Regular $180 [illegible]
$144 00
McLENNAN McFEELY & PRIOR LIMITED
1400 Government Street Phone G 1111

RUGS FROM BRITISH INDIA
and They Are
ROYAL Hand-Made AKBARS
These lovely rugs are of pure wool finely woven with a deep rich pile Lovelier soft pastel shades and many popular Oriental floral designs See them on our second floor
Prices From
3' 6" x 4' 7" for $23.75
to
10' x 14' for $270.00
STANDARD FURNITURE CO
Right Through Yates to View

SLEEP
SLEEP
SLEEP
Sleep Like a Baby on One of Our
SPRING-FILLED MATTRESSES
A Good Night's Sleep In the Best Taste in the World Wake Up Rested and FULL OF PEP
See These New ABSURED MATTRESSES TODAY and Rest Assured the Best Values in Town Are at
MACDONALD'S, LIMITED
"The Store That Service Built"
1121 DOUGLAS (Corner View)

SPECIALS IN [illegible]
7-Piece Walnut Dining [illegible] $179 50
4 Piece Sectional Chesterfield Suite $160 50
Wall Mirror [illegible] 6 chairs 94 00
Odd Chesterfields from [illegible]
Two Convertible Lounges [illegible]
Walnut 4-Poster Single Bed, complete 34 50
9-Piece [illegible] Suite, complete $199 00
Walnut Wardrobe 94 00
[illegible] & CO
824 Fort Street Phone E 8013

3 PIECE Kroehler Chesterfield Suite 1 chair green [illegible] covers 305 Peoples Furniture 1211 Broad

40 FOR SALE—MISCELLANEOUS

SPRING-FILLED MATTRESSES
A COMPLETE RANGE OF SPRING FILLED MATTRESSES NOW AVAILABLE
$27 50 to $54 50
ALL SIZES
CHAMPION'S, LTD
727 FORT STREET

THIS WEEK'S BEST BUYS
FOR THE GARDEN OR CAMP
Cape Cod Chairs $4.95
Hammocks 90 50
Metal Garden Chairs 98 75
Metal Garden Tables 17 50
Card Tables $5.25 and $6.25
Carpet Sweepers (best quality) $10.95
Nomdah Rugs $4.95 and $8.75
Whitewood Chest of Drawers, to $17.50
Bunk Beds, unpainted $4 50
Wardrobes $21.00
Large Size Ice Refrigerators $135.00
Rockers, $2.95 to $6 50
HOME FURNITURE CO
Above Blanshard, 630 Fort St E 6021

BEDROOM BEAUTIES
A nice selection of bedroom suites that are pleasing to the eye Traditional walnut mahogany or walnut Four piece suites from $134.50 to $250 50
Terms
Free Storage
Buy now for best values
VOGUE FURNITURE HOUSE
Where Customers Send Their Friends
PHONE G 2111 900 YATES ST

WILSON'S ECONOMY FURNITURE
7 good spring mattresses $15 and $17.50 [illegible] small size 34 grey suit almost new Bargain $15.50 Brass bed to radio Phone Walnut bed frame and new springs and spring filled mattress [illegible] Piano needs tuning cheap What offers? 848 CORMORANT ST

"A 10 FOR ARROW—ALWAYS BEST" The Arrow having a factory, Helps to keep costs low, Eliminating jobbers, Where equal values grow ARROW FURNITURE CO LTD Late Government West Yates E 8024

40E MUSICAL INSTRUMENTS

CAVE PIANO STORE FOR GUARANTEED reconditioned pianos 745 View Street Phone G 2813

CELLO COMPLETE WITH CASE AND bow 660 P E George 719 Pandora K 4421

CONN ALTO SAX GOOD CONDITION $100 G 6310

ELECTRIC ZITHER GOOD CONDITION Call Mr Williams B 3584

ELECTRIC SPANISH GUITAR 1000 Kings Road

HEINTZMAN PIANO EXCELLENT CONDITION $285 cash Box 7474 Colonist

MUSICIANS! ACCORDIONS [illegible] makes of musical instruments Maple Chord headquarters Fletcher Bros 1130 Douglas

PORTABLE ORTHOPHONIC GRAMOphone (Brunswick) handle used $30 Phone A Hoy 8AM

UPRIGHT MASON & RISCH MAHOGANY piano B 4504

SOLID WALNUT CABINET GRAMOphone and records perfect condition B [illegible]

UPRIGHT MASON & RISCH MAHOGANY piano good condition price $275 Phone B 4504

VICTOR ORTHOPHONIC LARGEST size lovely cabinet electric perfect condition Bargain 970 Meares Street

WALNUT MASON & RISCH PIANO EXCELLENT condition Phone Colq 47X or E 5361

40F RADIOS AND REPAIRS

A CHOICE SELECTION OF ELECTRIC and battery mantel and console radios Be on first for your new or reconditioned machine Reasonably priced Comet Radio Service 703 Esquimalt Road B 7733 day or nights

ALL RADIOS REPAIRED EFFICIENT and prompt Guaranteed Call G 3113

BROWNING'S COMMUNICATION RECEIVER G 8208

EXPERT RADIO REPAIRS MEMBER N R I Aaronson's 1250 Gov't G 4732

FOR SALE — CABINET RADIO GOOD condition $60 900 Tolmie Drive after 6 p m

FOR EXPERT REPAIRS — B C SOUND & Radio Service Phone B 4731

IMPROVE YOUR RADIO RECEPTION Have a scientifically-designed aerial erected for your radio G 8379

JUNCTION RADIO SERVICE—REPAIRS by expert technician Quick service B 1822

KENT'S LTD — EXPERT RADIO SERVICE by skilled technicians and most modern testing equipment Pick up and deliver Phone E 7106 841 Yates Street

MILLER'S RADIO FORMERLY KEN [illegible] Phone G 4711

MOTOROLA CAR RADIO ADAPTABLE to any make of car Complete with aerial etc. 818 Broughton Street

RADIO REPAIRS DONE BY COMPETENT technicians Fletcher Bros 1130 Douglas

TUBES CHECKED
FREE!
Free Estimates in Your Home Free Collection and Delivery
MEADVILLE RADIO & ELECTRIC
640 Gorge Road E 8334

40 FOR SALE—MISCELLANEOUS

SPRING WOUND PORTABLE GRAMOphones expert repairs guaranteed 848 Pandora E 8417

YOUR RADIO REPAIR COSTS WILL BE QUOTED OVER THE PHONE BASED ON OAK BAY RADIO'S
Now FOR FIRST FIXED charges made possible by production type repairing Set picked up and delivered anywhere in greater Victoria without additional charges Written guarantee on all jobs
1271 BOWKER AVENUE G 1217

AUTHORIZED WESTINGHOUSE RADIO and APPLIANCE SERVICE
Reasonable Prices — Quick Service
McLENNAN, McFEELY & PRIOR LIMITED
1400 Government St Phone G 1111
Private Exchange Connecting All Departments

NEW 1947 ELECTRIC MANTEL RADIOS
LOVELY TONE
— BIG-SET PERFORMANCE
$24.75 (Lowest Price in Town)
JACOB AARONSON
1328 GOVT ST

RADIO AND ELECTRICAL SALES AND REPAIRS
Prompt, Reliable, Efficient
ELECTRIC
1116 Quadra

60 FOR SALE—MISCELLANEOUS

GUARANTEED NATIONAL CASH REGISTERS, reconditioned, in stock; also electric slicers, adding machines and scales. Owen & Richardson, 636 Johnson Street. E 8733

GRAFLEX CAMERA, B & L LENS, 3¼x4¼, developing tank and accessories. E 2094

GOOD TOP SOIL, $3.50 PER YARD delivered. G 2361

HOMELITE CENTRIFUGAL GASOLINE driven pump for excavations, flooded basements, etc. For sale or rent. B & B Repair Shop, 1041 View. B 8251

LAWN MOWERS AND ICE BOXES SOLD by Andy's Store, 581 Johnson. G 8183. All Prices Reg. 10%

LAWN MOWER, IN GOOD CONDITION. R 3070 evenings

MONAMEL — THE MODERN INTERIOR finish. For floors and woodwork walls and ceilings, in bathrooms and kitchens or wherever extreme durability is desired. It is waterproof, acidproof, alkali-proof and waterproof. General Paint Store, 1405 Douglas Street. E 6018

MOFFAT ELECTRIC RANGE, AUTOMATIC oven and grill, warming closet. Good three months. $195. Also matching cabinet. Phone Ad. 4.44, Colonist

NEW FACTORY BUILT HOUSES. Trader 6-5. Phone E 0447.

PORTABLE TYPEWRITERS—NEW REMington Model 5 De Luxe now available. Big machine performance, portable convenience. Demonstrations or prices from Remington Rand, Ltd., 818 Broughton St. Phone G 6013

PIANO, GOOD TONE AND CONDITION. Mahogany enamel, full-size keyboard, "Heritage" Axminster rug 9x12. Victor Gerrard radio. Reasonable for cash. R 4461

PORTABLE TYPEWRITER, DE LUXE model, in very good condition. G 5308

RUBBER STAMPS — ROBINSON PRESS Printers. Pioneer rubber stamp makers in Victoria. 646 Pergard Street, Masonic Building. Phone E 6014

REMINGTON TYPEWRITER, IN GOOD condition. See silver 6, 153 Dallas Rd.

RAWHIDE HAT BOX WITH MATCHing overnight case. McIlvine manufacture. Albion 1141

SCREW CUTTING LATHE. SEE ADvertisement in machinery column. Box 8309, Colonist.

SALMON ROD AND REEL, $30. G 2376.

SINGER SEWING MACHINE, TREADLE model. Good condition. E 0032.

TENNIS SET — SLAZENGER, PORTS and plates court marker. Weight & Dixon car rack for $50. Phone E 4817, Monday morning.

UPRIGHT PIANO, HALL STAND, CHINA cabinet, 4 x 7 oriental rugs. G 2128

VIOLIN IN GOOD CONDITION, $20. English cream cat ball. Dixon & Moore, trolley cutting & grinding. Cockers wheels, 30 Niagara St. Lower Bay, off Douglas. Open 5 to 8 p.m. Also Cocker Spaniel puppies. Phone Colquitz 129 M

WASHING MACHINE GARBAGE BURNER, Lincoln and Lamex cable. Phone Mornings. B 5450

WHEELCHAIR FOR RENT OR SALE. G 1536

WASHING MACHINE, GENERAL ELECtric, like new. $140. 437 Kerr Ave.

$65—OFFICE FIREPROOF VAULT, IN good condition. Approximately 3 ft by 3 ft 6 ins. Combination lock. Apply Ted Hawkes & Co., 1819 Douglas Street. G 8128

2 SEWING MACHINES, 3 CARD REGISters, hot water heating plant suitable for chicken house. Terry, 1018 Government St. Phone G 8751

100 POUND ICE BOX, ENAMEL LINED food space good condition, $30. Erson, R R 1, Victoria.

12 GAUGE HAMMERLESS EJECTOR, complete in case. 10-ft Hardy 4-piece punt, aluminum case. Box 8095, Colonist.

30 TO WINCHESTER CARBINE, LIKE new, some shells, $80 cash. 504 Pandora Street evenings.

60 CENTS BACK DELIVERED. BEST you can use. Baby chick manure and peat moss (powdered). Phone Sidney 93R.

3 INCH GALVANIZED IRRIGATION pipe. Belmont 784M.

AUTHORIZED BEATTY WASHER AND APPLIANCE SERVICE
We Call and Deliver
McLENNAN, McFEELY & PRIOR LIMITED
1406 Government St. Phone G 1131

AUTHORIZED SALES AND SERVICE FOR MATTAG CONNOR AND GILSON Washing Machines. All Makes Repaired. MODERN APPLIANCES 641 Yates Street. Phone E 3018

REPAIRS MECHANICAL OR ELECTRICAL Expertly and Efficiently Done by Master Mechanic. Electric Clocks, Vacuums, Washers, Appliances, Etc. L. THOMPSON 1566 Cook St., Cor. Pandora. B 8884

A BETTER CHANCE FOR TOOLS, ETC. AT JACK'S PLACE—1431 BROAD STREET. A battery charger, Tungar, 6-volts, $7.50. A blower (hot air) electric motor, portable, $16.50. A cure 8-inch fan and motor, wall or table, $5.50. A drill press ½ chuck large size, $19.50. A mirror plated coffee urn, 3 faucets, $25.00. A genuine club tong, large size, cowhide, $7.50. Also nice dark red boat cushion, 60"x20", $7.50.

61 WANTED—MISCELLANEOUS

"A" DON'T DECIDE UPON THE FINAL disposal of your antique or modern household furniture, stoves, china, drapes, rugs, etc., until you have read the last paragraph in this column.

A REPUTATION FOR PAYING HIGHEST prices for rags, bottles, tools, stoves, furniture, pianos, or anything you wish to dispose of. We call anywhere, any time. Phone B 2930.

ALL-ELECTRIC APPLIANCES, FURniture, tools, motors, anything of value bought, sold, exchanged. Best prices. G 2113

ANYTHING IN STOVES — WE PAY highest prices and will call anywhere in the city or vicinity. Phone G 6634.

BOTTLES, RACK, TOOLS, SACKS, metals, furniture, useful things bought. Phone Victoria Junk Agency. E 0355. E 0743

BOOKS OLD AND NEW, IN GOOD condition. Box 8064, Colonist.

HATCHING EGGS, 81 DOZEN; N.H., R.I.R. and Barnevelders. Seymour Place, Shelbourne and Fulham.

HIGHEST PRICES FOR GOLD AND diamonds. Rose's, Ltd., 1317 Douglas.

OAK BAY BOTTLE EXCHANGE — CASH for beer, ale, milk and soda bottles. We call for three dozen or more. Phone G 5863. B 1323

OLD BICYCLES AND PARTS ARE worth money. Phone G 4723. We call.

PIANO SMALL PREFERRED. WILL PAY cash. B 7416

URGENT—SOIL PIPE, FITTINGS, SENT for sink installation. G 3766

WE BUY ESTATES OF JEWELRY AND antiques, large or small. S. A. McLean Co., Ltd., the Old Gold Shop. G 3724

WE BUY ANTIQUE FURNITURE, STERling silver and Sheffield plate. Century Arts Shop, Government and Yates. E 7513

WANTED — BRANSWARE, COPPERware, china, glassware, old furniture. B. M. Perry, 1416 Government. B 3413

WANTED — MEN'S USED CLOTHING. Best prices paid for men's suits. B 8011

WANTED — 30 POUNDS OF LEAD OF lead and nails for cedar shingles. Box 8320, Colonist.

WANTED, LIGHT WEIGHT SUITCASE or aeroplane. R.L. in good condition. Box 8142, Colonist.

WANTED TO RENT—AN ELECTROLUX one day a week for four weeks. Albion 1491.

WANTED—FUEL OIL STORAGE TANK or tanks, 500 gallon capacity. Will lease or buy. Box 8080, Colonist.

WANTED — USED FURNITURE SOUTHland Bros., 634 Fort. B 6813

WANTED, CHESTERFIELD SUITE WITH slip covers. Box 8132, Colonist.

WANTED—A BARBELL SET REASONable. Bel 7K.

WANTED—BOY'S BICYCLE, 6 YEARS. Phone Colquitz 161M.

WANTED — COMBINATION RANGE, electric coal and wood. Phone E 3024.

WANTED — SMALL BRICK - LINED Heater. B 6327.

WANTED—CARPENTER'S BENCH WITH vise. Phone E 9705.

50 TO 100-GALLON PASTEURIZER. Write Robert J. Smith, Box 188, Penticton, B.C.

Z THIS IS THE LAST PARAGRAPH of this column. When ready to dispose of your unwanted, good quality household effects, phone FREEMAN or London, who will either purchase outright for cash at your own fair valuation, or sell for you for more money by Auction. Complete or part homes handled with promptness and squarest dealing in B.C. Phone G 3241

62 POULTRY AND LIVESTOCK

62A POULTRY AND SUPPLIES

ATTENTION, EGG SHIPPERS — THE Farm Produce Co., 818 Pandora Ave., Victoria, wants to increase our egg shippers. Our prompt weekly returns with cheques, accurate grading, freight paid on case lots or more, is the service we offer you. Ship us today and give us a trial.

ALL KINDS OF POULTRY WANTED—838 Green Street. B 3507

BOOKING ORDERS FOR BABY CHICKS. Hampshires. Government approved. Blood-tested. The kind that lay. Hollingsworth Hatchery, R.R. 1, Sandwich. Phone Sidney 1082.

COCKADOODLEDOO POULTRY FARM for pullets and cockerels. 2627 Cedar Hill Crossroad. G 8146

FOR SALE—NEW HAMPSHIRE PULLETS starting to lay. Lots of 13 or more, delivered, $1.50 each. Phone Cobble Hill 207R3.

FOR SALE—HEN AND 16 BARRED ROCK chicks, 88 brooding hen with settings of Barred Rock eggs $3.50. Mrs. W. McKenzie, R.M.D. 2, Victoria.

FOR SALE — 30 YEAR-OLD SOLLY'S White Leghorn chickens; all laying. Phone G 1282.

FOR SALE—NEW HAMPSHIRE PULLETS, $1.25 delivered. Keating 2R.

ELECTRIC OIL COAL BROODERS AND poultry supplies. Grandview Sheet Metal Works Ltd., Vancouver B.C.

FOR SALE — LEGHORN AND HAMPshire cross pullets, 10 weeks, $1.25 delivered. Keating 2R.

HATCHING EGGS, 81 DOZEN; N.H., R.I.R. and Barnevelders and broody hens. Seymour Place, Shelbourne and Fulham.

FOR SALE—250 NEW HAMPSHIRE 16T pullets, early March, recidiosis immunized. Body strain. $1.35 each. Phone Keating 34R.

HATCHING EGGS, NEW HAMPSHIRE, from selected stock. $1.10 a setting. Heather Stall, 47 Public Market.

PULLETS HAMPSHIRE ROCK HAMPshire Cross, various ages, chicks, broad breasted bronze turkey poults. Clement approved, Pullorum tested. J. L. Lang, 1203 Wharf Street. G 6629. E 4294

PINECREST LODGE ELECTRIC HATCHery, 1100 Burnside Road, Victoria, still hatching New Hampshire chicks from Government approved blood tested stock. Phone Col. 68

OAK RIDGE POULTRY FARM
New Hampshire Chicks From Government-Approved and Blood-Tested Stock
GEORGE E. LEWIS
3966 Saanich Road. Phone E 1339

500 NH. YEARLING PULLETS, DOUgall's strain, also 500 pullets, 5 months. Best offer any quantity can deliver. Box 8238, Colonist.

62B HORSES

A GOOD HEAVY WORK HORSE, NINE years old, with harness, will work single or double horse. Terry, 1018 Government St. Phone G 8751

100 POUND ICE BOX, ENAMEL LINED food space good condition, $30. Erson, R R 1, Victoria.

12 GAUGE HAMMERLESS EJECTOR, complete in case, 10-ft Hardy 4-piece punt, aluminum case. Box 8095, Colonist.

30 TO WINCHESTER CARBINE, LIKE new, some shells, $80 cash. 504 Pandora Street evenings.

60 CENTS BACK DELIVERED. BEST you can use. Baby chick manure and peat moss (powdered). Phone Sidney 93R.

3 INCH GALVANIZED IRRIGATION pipe. Belmont 784M.

AUTHORIZED BEATTY WASHER AND APPLIANCE SERVICE
We Call and Deliver
McLENNAN, McFEELY & PRIOR LIMITED
1406 Government St. Phone G 1131

AUTHORIZED SALES AND SERVICE FOR MATTAG CONNOR AND GILSON Washing Machines. All Makes Repaired. MODERN APPLIANCES 641 Yates Street. Phone E 3018

REPAIRS MECHANICAL OR ELECTRICAL Expertly and Efficiently Done by Master Mechanic. Electric Clocks, Vacuums, Washers, Appliances, Etc. L. THOMPSON 1566 Cook St., Cor. Pandora. B 8884

A BETTER CHANCE FOR TOOLS, ETC. AT JACK'S PLACE—1431 BROAD STREET. A battery charger, Tungar, 6-volts, $7.50. A blower (hot air) electric motor, portable, $16.50. A cure 8-inch fan and motor, wall or table, $5.50. A drill press ½ chuck large size, $19.50. A mirror plated coffee urn, 3 faucets, $25.00. A genuine club tong, large size, cowhide, $7.50. Also nice dark red boat cushion, 60"x20", $7.50.

61 WANTED—MISCELLANEOUS

"A" DON'T DECIDE UPON THE FINAL disposal of your antique or modern household furniture, stoves, china, drapes, rugs, etc., until you have read the last paragraph in this column.

A REPUTATION FOR PAYING HIGHEST prices for rags, bottles, tools, stoves, furniture, pianos, or anything you wish to dispose of. We call anywhere, any time. Phone B 2930.

ALL-ELECTRIC APPLIANCES, FURniture, tools, motors, anything of value bought, sold, exchanged. Best prices. G 2113

ANYTHING IN STOVES — WE PAY highest prices and will call anywhere in the city or vicinity. Phone G 6634.

BOTTLES, RACK, TOOLS, SACKS, metals, furniture, useful things bought. Phone Victoria Junk Agency. E 0355. E 0743

BOOKS OLD AND NEW, IN GOOD condition. Box 8064, Colonist.

HATCHING EGGS, 81 DOZEN; N.H., R.I.R. and Barnevelders. Seymour Place, Shelbourne and Fulham.

HIGHEST PRICES FOR GOLD AND diamonds. Rose's, Ltd., 1317 Douglas.

OAK BAY BOTTLE EXCHANGE — CASH for beer, ale, milk and soda bottles. We call for three dozen or more. Phone G 5863. B 1323

OLD BICYCLES AND PARTS ARE worth money. Phone G 4723. We call.

PIANO SMALL PREFERRED. WILL PAY cash. B 7416

URGENT—SOIL PIPE, FITTINGS, SENT for sink installation. G 3766

WE BUY ESTATES OF JEWELRY AND antiques, large or small. S. A. McLean Co., Ltd., the Old Gold Shop. G 3724

WE BUY ANTIQUE FURNITURE, STERling silver and Sheffield plate. Century Arts Shop, Government and Yates. E 7513

WANTED — BRANSWARE, COPPERware, china, glassware, old furniture. B. M. Perry, 1416 Government. B 3413

WANTED — MEN'S USED CLOTHING. Best prices paid for men's suits. B 8011

WANTED — 30 POUNDS OF LEAD OF lead and nails for cedar shingles. Box 8320, Colonist.

WANTED, LIGHT WEIGHT SUITCASE or aeroplane. R.L. in good condition. Box 8142, Colonist.

WANTED TO RENT—AN ELECTROLUX one day a week for four weeks. Albion 1491.

WANTED—FUEL OIL STORAGE TANK or tanks, 500 gallon capacity. Will lease or buy. Box 8080, Colonist.

WANTED — USED FURNITURE. SOUTHland Bros., 634 Fort. B 6813

WANTED, CHESTERFIELD SUITE WITH slip covers. Box 8132, Colonist.

WANTED—A BARBELL SET REASONable. Bel 7K.

WANTED—BOY'S BICYCLE, 6 YEARS. Phone Colquitz 161M.

WANTED — COMBINATION RANGE, electric coal and wood. Phone E 3024.

WANTED — SMALL BRICK - LINED Heater. B 6327.

63 POULTRY AND LIVESTOCK

TWO HIVES OF BEES FOR SALE AND some equipment, inspected. Phone G 5480

64 HOTELS

THE GUEST HOUSE HOTEL
1063 Newport Avenue
Oak Bay, Victoria, B.C.
A DISTINCTIVE PLACE FOR TOURists and residential guests, moderate rates, excellent cuisine and personal comfort.
Proprietress, Mrs. Grace E. Scott
PHONES: G 6126 and E 8018

CRAIGMYLE GUEST HOUSE, 1037 Craigdarroch Road, under new management. Nice accommodation now available, double and single rooms, each with hot and cold water. Dining-room—breakfast and dinner. For reservations, phone Mrs. Gannon. G 6031

COMPLETE TRAVEL SERVICE FOR you. Victoria Travel Bureau, Strathcona Hotel. B 5822

EXCELLENT TOURIST ACCOMMODAtion, cooking facilities, five minutes' walk to city centre. Parking space. Phone B 6333

HOTELS, RESORTS, TICKETS, RESERvations. Western Canada Travel Service, 800 Courtney Street (opposite Post Office).

"OLDE ENGLAND" GUEST HOUSE, THE English manor house of Victoria, furnished with 17th Century antiques. Transient or residential. Luncheons, afternoon teas, dinners, wedding receptions. G 8153. 439 Lampson (Munro bus).

OXFORD HOTEL, 777 FORT ST. SLEEPing rooms only. Moderate daily and weekly rates.

PINE CREST LODGE, 1100 BURNSIDE Road. Comfortable tourist accommodation. Bus passes door. Phone Colq. 60

ST. JAMES HOTEL, VICTORIA'S 100% fire-resisting hotel. Moderate daily or weekly rates. Phone G 1187

SLEEP AT CEDAR LODGE PLEASANT surroundings, reasonable rates. Phone G 6715 for reservations.

TOURIST ACCOMMODATION BY DAY or week, good residential district, five minutes' walk from city centre. Reasonable rates. Phone G 1631. 827 Queens.

TOURIST ACCOMMODATION. G 3636.

TOURISTS' ACCOMMODATIONS, DAY or week. G 6639. 935 Belkirk Avenue.

JAMES BAY HOTEL
YOUR FRIENDLY HOTEL
By Day or Week
Dining-Room in Connection
PHONE G 7191

WEST GORGE HOTEL
We Take Care of Transient and Permanent Guests—Moderate Rates
Write or Phone for Reservations
724 Yates Street, Victoria. Phone G 6371

"VILLA DU REPOS"
Up-to-Date Sleeping Accommodation for Ladies
Bus Service
630 Foul Bay Road. Phone E 0413

For High-Class Rooms at Right Prices
Try The Dorchester Lodge
Facing Beacon Hill Park, Near Water
Phone E 1442. No. 30 Douglas St.

67 ROOM AND BOARD

ACCOMMODATION FOR FOUR CHILdren for Summer months on farm. Good cream, butter and eggs. Apply Mrs. P. McConnell, R.R. 2, Sooke.

BOARD AND NURSING CARE FOR invalid or elderly couple; lovely rooms, large grounds for convalescing. E 4269. 1377 Rae. Darcy St., Oak Bay.

BRIGHT ROOM, FULL BOARD — SUIT workingman. Close in. Phone G 2166.

DOUBLE ROOM AND BOARD, PRIVATE bath, lovely home. 2624 Fernwood Rd.

RELIABLE WOMAN WILL CARE FOR baby or small child in own home. Box 8088, Colonist.

ROOM AND BOARD IN OAK BAY FOR businessman. Call G 7730.

WOULD ROOM AND BOARD LADY school teacher. Summer school; central. Box 8150, Colonist.

68 ROOM AND BOARD WANTED

BOARD AND ROOM, NEAR TRANSPORTation by elderly lady, in nice district. G 6172.

GENTLEMAN (40) REQUIRES ROOM, partial board with nice family. Willows district preferred. Mr. Day, E 4117.

LADY, SEMI-INVALID, VERY JOVIAL nature, requires room and board. Needs a little help at times. Box 8145, Colonist.

TWO BUSINESS-GIRLS REQUIRE board and room urgently, close in. Phone E 2307.

WANTED BY WIDOW, 60, ROOM AND board, about $35 per month. E 1487.

69 ROOMS TO RENT

COMFORTABLE FURNISHED FRONT room, suitable for two. Apply 334 Johns Street.

COMFORTABLE SLEEPING ROOM FOR young businessman. Close in. Good district. G 6639.

69A FURNISHED

BUSINESS COUPLE OR GENTLEMEN—Well-furnished bedroom, private home; Fairfield close in. Phone E 7476.

BY QUIET COUPLE, NO CHILDREN, two or three rooms. 20810.

COMFORTABLE TOURIST ACCOMMOdation, close in, lovely view. B 4417.

FURNISHED BEDROOM IN GOOD RESIdential district for June 1; also garage. Box 8180, Colonist.

NICE QUIET ROOMS, BY DAY OR week. Dallas Rd. Bus passes door. Phone B 2310.

NICE CLEAN SLEEPING ROOM, TRANsient. 231 Quebec Street after 10 a.m.

SELECT, PLEASANT TOURIST SLEEPing accommodation. Mrs. Ryan. B 1324.

SLEEPING ROOM FOR TOURISTS, FOR 1 or family of 4. G 6734.

TOURIST ACCOMMODATION OR SLEEPing rooms by day or week. 940 Fairfield Road.

TOURIST ACCOMMODATION BY DAY, week; close to the beach. G 2164.

WEEKLY TOURIST SLEEPING ACCOMmodation in private home. Box 8236, Colonist.

WELL-FURNISHED BEDROOMS, NEAR Parliament Buildings. E 6636.

69 ROOMS WANTED

69A FURNISHED

LADY DESIRES PLAIN SITTING-ROOM and kitchenette at once; permanent, furnished or unfurnished. 948 Mason St.

QUIET BUSINESS LADY WISHES ONE furnished room, or board and room, by June 15, 1947. Fairfield preferred. Box 7872, Colonist.

WANTED — UNFURNISHED ROOM BY quiet, refined lady. James Bay preferred. Phone G 8450 after 10 a.m.

51 HOUSEKEEPING ROOMS TO RENT

HUNT FOR YOUR HOUSE IN COMfort. Be first with a Hill's Drive Yourself Car. Call G 6431.

51A FURNISHED

A LIGHT HOUSEKEEPING ROOM OR sleeping room, suit working girls. 1240 Pembroke.

HOUSEKEEPING ROOM—SINGLE BUSIness person. Fairfield, close to bus and car. Phone B 1076.

HOUSEKEEPING ROOM, TWIN BEDS for two employed men; near City Hall. Box 7466, Colonist.

TWO BRIGHT FURNISHED ROOMS, close to transportation. 1732 Bank Street. G 7468.

VISITORS — NICE L.K.K. ROOM, 604 Collinson St. Phone B 2212.

51B UNFURNISHED

UNFURNISHED H.K. ROOM FOR RENT. Fireplace, close in; single lady preferred. B 3474.

52 HOUSEKEEPING ROOMS WANTED

WANTED — FOR TWO LADIES, FROM July 1 to August 8, H.K. room or bedroom with good bed. Please state rates. Box 8130, Colonist.

52A FURNISHED

HOUSEKEEPING ROOM, OAK BAY preferred, near sea, quiet. lady. G 8743.

MIDDLE-AGED COUPLE WOULD LIKE 1 H.K. somewhere close in. G 6247.

QUIET, ELDERLY LADY WANTS housekeeping room for a month, end of June into July, near beach and park. Mrs. Alexander, 2626 West Second Avenue, Vancouver, B.C.

53 HOUSEKEEPING ROOMS WANTED

ONE OR TWO FURNISHED H.K. ROOMS, two clean quiet working girls. Phone G 3681, after 5 p.m. Urgent.

53 FLATS AND APARTMENTS TO RENT

ELDERLY GENTLEMAN WILL GIVE the use lovely furnished apartment to one or two ladies, exchange board. Box 8084, Colonist.

FOR SUMMER MONTHS, POSSIBLY longer. Beautiful view apartment, $100 per month. 30 minutes' walk from centre town. References required. Box 8184, Colonist.

ABACADABRA!
WE ARE NOT MAGICIANS, BUT FOR a small fee we will take over your task and endeavor to locate suitable accommodation. For tourists, we also have accommodation. RENTALS UNLIMITED, 540A Yates Street.

WELL-FURNISHED MODERN APARTment available for few weeks. Everything included, $120 per week. Box 8268, Colonist.

WOULD RENT MY LOVELY APARTment to desirable couple buying furniture. Box 8276, Colonist.

54 FLATS AND APARTMENTS WANTED

A 1, YOUNG, CONGENIAL TENANTS desperately require two or three-room suite, willing to decorate if necessary, or do odd jobs. Please phone B 3444.

BUSINESS OWNER REQUIRES SMALL unfurnished modern suite; reasonable rent; close-in preferred. Quiet permanent tenant. Please call Miss Westgate, G 1724, evenings. G 6146.

EXCHANGE THREE-ROOM SUITE IN Vancouver, located in fashionable West End, rental $44 per month, for three or four-room suite in Victoria. THE ROYAL TRUST COMPANY, 1303 Government Street. E 6136. Member Real Estate Board of Victoria.

HAS ANYONE A THREE OR FOUR-room suite or house, furnished or unfurnished, for a quiet couple, with two boys, ages one and three years. Phone B 3334. Please ask for Mrs. Knight.

FREE! FREE!
LANDLADIES! — LANDLORDS! — NO expense to list your vacancies with us. We have selected clients waiting. Rentals Unlimited, 848A Yates Street. Phone B 3844.

RESPECTABLE YOUNG NAVAL COUPLE require an apartment, or two or three-self-contained rooms in Gorge or Esquimalt. Box 8234, Colonist.

SINGLE LADY REQUIRES THREE TO four room unfurnished apartment, good district. References. Box 8218, Colonist.

THREE WOMEN URGENTLY NEED UNfurnished apartment; Oak Bay. Please call E 6185.

URGENTLY REQUIRED BY YOUNG couple no children, a 3-room unfurnished apartment or house, preferably in Esquimalt. B 2148 after 1 p.m.

URGENTLY NEEDED, HOUSE OR apartment by police officer, wife and child. G 2341.

VETERAN, WIFE AND 6-YEAR-OLD daughter urgently require 3 to 4-room apartment or house, furnished, unfurnished, in town or short distance out. Kindly phone B 3802, any time.

YOUNG COUPLE EXPECTING BABY soon, need two or three-room apartment. B 1838.

YOUNG COUPLE URGENTLY NEED small apartment or house. B 8647.

WANTED BY QUIET YOUNG MARRIED couple two or three-room suite, preferably unfurnished. ANE. Phone G 7012 after 7 p.m. Ask for Ret. Healy or leave message.

WANTED BY EX-SERVICE DIETICIAN unfurnished two or three-room self-contained suite, vicinity of D.V.A. Hospital. Between 9 and 5 p.m. Local 35, B 4221.

2 WOMEN URGENTLY NEED APARTment, Oak Bay. Please call G 1866, after 6:30 p.m.

55 HOUSES TO RENT

COUPLE WITH TWO SMALL CHILDREN will exchange three-room steam-heated apartment, central, for larger accommodation within four-mile radius. Rent up to $50. Box 8057, Colonist.

McILWAINE BROS. TRANSFER, LTD. — Furniture and piano moving, long-distance removals, heavy hauling, storage crating. 1303 Wharf. B 2184.

JEFFERS BROS. TRANSFER & STORAGE. Furniture and Piano Moving. Local and Long Distance. Storage, Packing, Crating and Shipping. Phone E 8621.

55A FURNISHED

HAVE VERY ATTRACTIVE NEW BUNgalow on waterfront for capable couple to work as full-time gardener-handyman. Wife to assist in main house 2½ weeks. Satisfactory wages. Exceptional opportunity for experienced, capable couple who appreciate security and pleasant surroundings. References required. Box 8253, Colonist. Phone G 5543.

RENT FREE FOR THREE MONTHS only for care of garden. Box 8239, Colonist.

SEVEN ROOM FURNISHED HOUSE, FIVE months from June 9, at $100 per month. No objection to children. References. Box 7981, Colonist.

55B UNFURNISHED

HAVE SIX-ROOM RENTED MODERN stucco house with automatic heating, in Oak Bay, to exchange for larger modern stucco house with automatic heating. Must be in Oak Bay. Will rent or buy outright. Box 8214, Colonist.

WILL EXCHANGE MODERN FIVE-roomed house for modern three-room apartment, near town. Box 8190, Colonist.

57 WANTED TO RENT—HOUSES

DOCTOR REQUIRES SEVEN-ROOMED unfurnished house, good residential district. Sign long lease if required. Box 1882, Colonist.

THREE OR 4 ROOMS, SMALL HOUSE or cabin, for two for four months. Phone G 1813, 6 to 8, except Sunday or Box 8011, Colonist.

URGENT — BEING EVICTED FOR AN other family from Prairies, need three or four-room house, duplex or apartment, unfurnished. B 3227, evenings or Sunday, or Box 7924, Colonist.

URGENT—YOUNG DOCTOR AND WIFE (no children) require large apartment, duplex or house in rent, lease or sublet. Please phone E 8202.

WANTED TO RENT A HOUSE BY JULY 1, vicinity Douglas Street North, all city limits preferably five rooms, three bedrooms. Phone G 2642.

YOUNG COUPLE WOULD LIKE 3 OR 5-room furnished suite by June 15. Tenants for two years if satisfied. Box 8301, Colonist.

57A FURNISHED

A AMERICAN COUPLE WOULD LIKE a furnished home for one or two months. E 6779.

57B UNFURNISHED

UNFURNISHED HOUSE IN OAK BAY urgently needed by three women. Please call G 1866 after 5:30 p.m.

WANTED TO RENT UNFURNISHED, 3 or 4 room house anywhere between Victoria and Sidney. B 2925.

WANTED — 3 OR 4-ROOMED HOUSE or Langford, Luxton district, elderly couple; no children. Phone Belmont 888.

58 OFFICES, STORES, HALLS TO RENT

RENT TOO HIGH? HAVE A SUITABLE office accommodation in Pemberton Ridge which you may have at reasonable rental. Apply 130 Pemberton Bldg.

59 TO RENT MISCELLANEOUS

WILL RENT SIX-FOOT GLASS SHOWcase for three months. Phone B 1514.

61 SUMMER RESORTS

BE ONE OF THE FIRST TO ENJOY A holiday at this new and increasingly popular resort. Fully furnished two-room and private bathroom cottages. Quiet, restful. Motorboats. Tennis. Point of Interest Road, off East Sooke Road, 16 miles from Victoria. Phone Sidney 110 F, or write Rocky Bay Beach Resort, R.R. 1, Sooke.

KITCHING POST—NANEY, B.C. SEND for folder.

RAINBOW BEACH CAMP, SALT SPRING Island, Ganges P.O. Scattered cottages, large estate. Very warm, sheltered. Good bathing, ideal week-ends or longer.

SUNNY SHORES—CABINS, COTTAGES. Sooke R.R. 2, phone Sooke 67.

WANTED—FOR JULY AND AUGUST furnished or unfurnished cottage or house. Cadboro or Cordova Bay. E 6666.

61A COTTAGES AND CAMPSITES

FOR RENT — SUMMER COTTAGE AT Metchosin, furnished, hot and cold water, electric lights, 4 miles from good beach. Box 8091, Colonist.

61 SUMMER RESORTS

FURNISHED SUMMER COTTAGE OR cabin wanted by couple for 3 or 4 months. Box 8230, Colonist.

HOUSE ON SHAWNIGAN LAKE, JUNE accommodate four or five, electric, everything found. Careful considerate tenants. Boat. Box 8311, Colonist.

WILL EXCHANGE CHARMING FURnished cottage Saanich Arm, secluded beach for home, Victoria, July, August. Tel. Sidney 81R. Box 8016, Colonist.

65 AUTOMOBILES

AUTO PAINTING AND UPHOLSTERING
We Are The Specialists in Auto Body Repairs, Steering and Frame
MOONEY'S AUTO BODY
814 Cormorant Street. Phone E 4171
1130 Vancouver Street. Phone B 1313
NO JOB TOO LARGE OR TOO SMALL

AUTO BODY AND FENDER REPAIRS, car and truck painting, upholstering. VICTORIA AUTO BODY, Corner Douglas and Discovery. B 2236

AUTO SALES FINANCED. H. W. MILLER & Co., 1066 Government.

CHANGE YOUR CAR OR TRAILER TO 16-in. wheels all makes in stock from 54.75 a wheel. Trailer sales. Car racing tire retreads. Goodyear tires. Retreading tires and general auto repairs: welding. Davis Jack. 1317 Quadra Street. E 6631.

ENGINE RECONDITIONING SPECIALists—Get our prices. Complete job rebore, install pistons, rings. New engine performance. Easy on gas and oil. CHET DOWMAN GARAGE, 734 JOHNSON.

FOR AUTO TOP LEAKS OR CUSHION repairs, see Ernie Sanders. Phone E 0418.

WE BUY AND SELL USED CARS. PACIFIC AUTO WRECKING. Phone E 7351. 937 View St.

AUTOMOBILE FINANCING
Conditional Sale Agreements Discounted
Rates Reasonable — Quick Decisions
ISLAND FINANCES, LTD.
1112 Broad Street. Phone G 7171

KNOWLTON SUPER SERVICE
Tires, Batteries and Accessories
1038 OAK BAY AVENUE
PHONE B 5633

65A FOR SALE

AUSTIN "10" VAN, GOOD CONDITION. Phone B 1064.

CHRYSLER 60 SEDAN, 1938. A FOUR-cylinder economical car. Has had two owners. Excellent condition, good rubber, four spares. $825. B 8077.

CHEVROLET 50 SEDAN. TIRES AS new, good running order, $350 or offer. Phone E 7344.

FOR SALE: 28 PAGE 2-TON TRUCK. Best price. 808 Trimle Avenue.

HORSE TRAILER ATTRACTIVE WELL fitted, seats three or four. $700 cash. Auten, Lake Rd. Colwood.

LATE 1941 PLYMOUTH COACH, PERfect condition. $1,500. E 1063.

LATE 1941 PLYMOUTH COACH, PERfect condition. $1,500. E 1063.

NEW TRUCK AND GOOD BUSINESS. Apply Box 7961, Colonist.

OLDSMOBILE 1938 TWO-DOOR SEDAN, like new. Can be seen for inspection and for all-cash bids at 1029 Collinson St. Tuesday, Wednesday, Thursday.

SEVERAL EXTRA LARGE ALSO STANDard size reconditioned batteries. If in about battery replacements see Jones Bros.

WILL TRADE 1936 FORD SEDAN DEliery for car in good condition. Will pay cash difference. Can be seen at 752 Caledonia Avenue.

PONTIAC "U" DRIVE, LTD.
LATE MODEL CARS FOR HIRE
RATES
8c Per Mile and $1.00 Per Day. Customer Supplies Gas
10c Per mile and $1.00 Per Day. Gas Included
900 FORT STREET. PHONE G 8184

JAMESON'S MOTORS LTD
460 BROUGHTON STREET
STUDEBAKER, HILLMAN, HUDSON

YATES STREET AUTO SALES
THE ISLAND'S LARGEST USED CAR DEALERS
WE BUY RETAIL, SELL WHOLESALE
WE INVITE THE PUBLIC TO COMPARE THESE PRICES
1941 CHEV. SEDAN. Low mileage. $1,350
1941 HUDSON CONVERTIBLE COUPE. Trade
1938 CHEV. TUDOR. Good motor. $600.
1937 PONTIAC SEDANETTE. Trade.
1930 CHEV. PANEL. Clean. $600.
1941 CHEV. TUDOR. $1,300.
1939 FORD COUPE. Very clean. $600
1931 MARLEY-DAVIDSON. Good. $100
1941 DODGE SEDAN. $1,350.
1940 FACTORY-BUILT TRAILER. Sleeps 4
THE LOWEST PRICES IN B.C. AND THE BEST SELECTION OF LATE MODEL CARS
951 YATES ST. B 1032

ROYAL USED CARS
815 BROUGHTON STREET
NEXT DOOR TO THE ROYAL VICTORIA THEATRE
For the Best in Used Cars See Us
1946 HUDSON DE LUXE SEDAN—One of the smartest cars in town.
1946 BUICK DE LUXE SEDAN — Radio, heater, etc.
1946 CHEVROLET SPECIAL DE LUXE 2-DOOR SEDAN.
1939 PACKARD DE LUXE SEDAN—Custom radio, heater, etc. Immaculate condition.
1934 PACKARD PANEL DELIVERY.
1939 DE SOTO RUMBLE SEAT COUPE.
1938 CHEVROLET COACH. Special price for quick sale.
1942 FORD V-8, 4-TON ARMY TRUCK.
ALL STEEL 40' TRAILERS—New condition.
ROYAL PARKING LOT
Next Door to the Royal Victoria Theatre
OPEN EVENINGS
From 9 A.M. to 9 P.M.
For Your Convenience
We Will Buy Your Car or Sell It for You at the Highest Market Price
1/3 Down. Balance Monthly
TRADES - TERMS
G 2861. B 8011

FOR CONVENIENT SERVICE STATION ATTENTION CALL AT OUR NEW LOCATION TODAY
FOR GASOLINE, OIL CHANGES or LUBRICATION
DRIVE IN — AND — AWAY
on the down street
TEXACO PRODUCTS
J. M. WOOD MOTORS
1061 YATES STREET. GARDEN 7100
Dealer for Dodge, De Soto Cars and Dodge Trucks

1936 CHEV. COUPE (HEATER). $25 cash or trade for 1½ Ford or Chev. coach or sell outright. 2000 Shasta Ave., off Hampton Rd. G 7071.

65 AUTOMOBILES

F & S. AUTO SALES
"THE" USED CAR "CENTRE"
848 YATES STREET. E 8331
Next to Alma Theatre
Open Evenings
We sell only the best at the right price
1947 DODGE LUXURY LINER, fluid drive, seven-passenger sedan. "New."
1939 SPECIAL DE LUXE CHEVROLET COACH, radio and heater, in "showroom" condition.
1939 MODEL "A" PICKUP special, $100.
1929 MODEL "A" ROADSTER, new motor, special, $200.
1930 G

73 BUSINESS OPPORTUNITIES

APARTMENT HOUSE, SITUATED IN Fairfield [illegible] Terms negotiable [illegible] Upstairs has separate bath and toilet [illegible] room furnished suites with gas ranges Carpeted stairs and hallway Downstairs has one two-room furnished suite with modern coal range, and the other three bath unfurnished suite has gas range fireplace bath and toilet [illegible] garage and one [illegible] room [illegible] with gas plate in basement Toilet [illegible] in sound condition Fruit trees garden etc Room for adjustment in rents [illegible] Office rentals $135 month Phone [illegible]

AUTO CAMP [illegible] APARTMENT grocery or similar business wanted Owners only [illegible]

BUSINESS PROPERTY —SELL [illegible] lot with revenue front and side [illegible] Rare investment good speculation near city Asking price $8,500 Take street and give terms. T. B. McConnell, Pemberton Bldg

BY OWNER GUEST HOUSE CABINS coffee bar service station on Island Highway or would exchange for property in Victoria Apply Box 8185 Colonist

COUNTRY STORE WITH GOOD LIVING quarters. Groceries meats, confectionery [illegible] Established many years, in good school district Monthly turnover $4,000 Modern refrigeration. Three bedrooms Price $15,000
TANGLEY REALTY COMPANY
218 Central Building Phone B 5035

FOR SALE ON YATES STREET, [illegible] frontage by 120 feet business property with house Possession within ten days Suitable for any type business Apply owner Thomas Magazine 1029 Yates Street or the Tangley Agency 818 Yates St

FOR SALE RETAIL DAIRY ROUTE [illegible] profit truck included Box 8284 Colonist

CASH BUSINESS FOR SALE BY OWNER [illegible] capacity 80 [illegible] Must sell due to health Good equipment and efficient staff Accept [illegible] or good home as property as partnership Lease with best [illegible] $5,000 or nearest offer Box 8135 [illegible]

DWELLING WITH STORE FRONT ON [illegible] Three furnished housekeeping suites Revenue $75 a month [illegible] vacant [illegible] Price $5,150 [illegible]

73 BUSINESS OPPORTUNITIES

DOLLARS AND SENSE

Yes it's a common sense to invest your dollars in sound and sound Victoria investments. We have a number to choose from and invite your enquiry

LARGE BRICK APARTMENT
Containing 38 suites in a prime [illegible] Yearly gross approximately $7,000 and showing an excellent net return Purchaser may have possession of a four-room suite The construction is of brick and all suites are self-contained of course. A truly substantial investment property $52,000

STUCCO APARTMENT BLOCK
A modern apartment proposition under 10 years old containing 7 suites each with private bathroom and electric range Heating plant is automatic hot water The rates are $580 and the yearly gross approximately $3,714 Well worth investigating at $38,000

SEA VIEW STUCCO BLOCK
[illegible] well-located stucco apartment block built in the 30's of fine materials has just been listed There are 7 self-contained apartments each with bathroom and electric fireplace Even at Dirvan it sells this valuable property shows a gross return of over $4,000 Dollar for dollar value here $31,500

DOWNTOWN HOTEL
This rare net properties will interest those who desire large returns There are 45 rooms showing a substantial net return early The opportunity awaits the live wire to step into the hotel business Full price and a bargain at $31,500

GROCERIES, MEATS AND APARTMENT BLOCK
Here is one of the best opportunities of a small available in this large Victoria residential area This frame building contains 7 self-contained suites each with bath and spacious basement [illegible] Terms [illegible] estimates [illegible] to be [illegible] registration of $100,000 A golden opportunity a bargain price of [illegible] stock $18,500

FAIRFIELD APARTMENT BLOCK
This is an Esquimalt apartment block in Victoria's finest residential location Automatic hot water heating plant Year's rental [illegible] $1,000 at present [illegible] Taxes are now paid for [illegible] Large quarters can be arranged Clean stock of approximately [illegible] Books open for inspection $7,500

GORGE GROCERY
Extremely well situated modern grocery store with 4 rooms and bathroom for owner Business is [illegible] $1,000 monthly An ideal set up for a couple willing to work These terms [illegible] pay as the price includes the property the business and the very good stock Terms can be arranged on the full price [illegible] $13,500

SUPERIOR REVENUE PROPERTY
In a very handy near downtown location with about 100 feet of valuable frontage Brick and frame construction and [illegible] heating plant [illegible] $26,500

UP-ISLAND AUTO COURT
300 FEET READFRONTAGE 2½ ACRES 14 CABINS RIPE FOR THE TOURIST TRADE [illegible] HAS BEEN GREATLY IMPROVED AND HAS BEEN GREAT- [illegible] SALE
CITY HOTEL One of Victoria's leading hotels showing good revenue Details at office
BPE MR REARDY
EVENINGS E 1224

GILLESPIE, HART
& CO. LTD
611 FORT STREET G 1181

APARTMENT BLOCK
An very modern and convenient suites Modern electric ranges and refrigerators Large rooms beautiful halls and stairways Insulated and soundproof For full information please call at the office Price $37,500

ALSO A FINE APARTMENT
Five suites modern in all details Oil-O-Matic hot water heat Price $17,500

NEAR PARK
Twelve suite apartment Will show 10% net $25,000

COFFEE BAR
On busy tourist highway Living quarters available A going concern $3000

HOME AND INCOME JUBILEE AREA
Fine two room suite with bath and kitchenette Yourself free and [illegible] $5950

BARBER SHOP
In a good district with living quarters $1200

TAXI BUSINESS
We established stand Good connections [illegible] with highway [illegible] $15,000

For further particulars on the above please ask for Mr Armstrong Eves. G 8700

IF YOU ARE LOOKING FOR A BUSINESS OF ANY KIND ANYWHERE IN B C CONSULT
H. A. ROBERTS, LIMITED
1712 DOUGLAS ST PHONE B 2107
Member Real Estate Board of Victoria
WE COVER BRITISH COLUMBIA"

CHICKEN BUSINESS
GOING CONCERN
GOOD LOCAL [illegible]
[illegible] Acres land 3 cleared 6-room Bungalow water and light 1 chicken house 10 x 80 each with running water installed Brooder House 20 x 40 4 brooders All equipment other outbuildings 1 Cow 1 000 Birds POSSESSION 30 DATE $12,000
J. H. Whittome & Co., Ltd.
1012 BROAD STREET PHONE B 8013

OLD ESTABLISHED TAXI BUSINESS
With new 1947 cars and complete service garage with H. A. change of [illegible] $21,000
SEABOARD REALTY
[illegible] DOUGLAS STREET

75 BUSINESS OPPORTUNITIES

GROCERY STORE
Being a large and profitable business This store is worth your time to investigate if you wish to locate in a good residential district of Victoria. The store has been in successful operation for many years Clean stock and good fixtures. Price $11,500
An Exclusive Listing
Please Ask for MR REDHOUSE
Evenings—E 8007

COFFEE SHOP CONFECTIONERY AND POST OFFICE
IN VICTORIA This business has a monthly turnover of about $2,500 Living quarters consist of four rooms and bath Rent $25 A wonderful opportunity for a veteran Price $8500
Please Ask for MR REDHOUSE
Evenings—E 8007

ROYAL OAK
OPPOSITE MUNICIPAL HALL
NEW BUSINESS BLOCK
This stucco building contains THREE [illegible] and FOUR-ROOM ultra-modern VACANT APARTMENT upstairs The whole heated by Oil-O-Matic furnace In addition a five-room bungalow on the same property Per full particulars please see MR PARSMORE
Price $20,000
An Exclusive Listing

ISLAND INVESTMENT
COMPANY LIMITED
GROUND FLOOR [illegible] BLDG
1006 BROAD STREET PHONE G 7146-7

EVERGREEN REAL ESTATE, LTD
733 VIEW STREET G 4013

SUBURBAN BEAUTY PARLOR
A modern beauty parlor in a fast-growing district An practically new equipment throughout and fixtures included Good turnover An outstanding opportunity $3300

GROCERIES AND POST OFFICE
One of the best buys on the south end of Vancouver Island Turnover approximately $40,000 Good clean stock of $7,000 and equipment for efficient operation included Rent office rent 150 per month This is an ideal family business and will bear the strictest investigation Price $16,000
Ask for Mr. Smith

LADIES' READY-TO-WEAR AND DRYGOODS
Old established business in a well populated [illegible] Turnover last year approximately $12,000 and opportunity for a [illegible] Rent $25 per month and lease may be obtained Living quarters can be arranged Clean stock of approximately $7,000 Books open for inspection $7500

"BUSINESS BARGAINS"
COFFEE and MILKSHAKE BAR, close to school $4100
SUBURBAN GROCERY STORE COFFEE BAR, 1 GASOLINE PUMP Comfortable living quarters Price for property and equipment plus stock at $8500 Terms ONLY
SMART DOWNTOWN CAFE, with good sales turnover Owner forced to sell $8500
A GUEST HOUSE with all modern equipment situated in one of Victoria's best residential districts Details at office
UP-ISLAND AUTO COURT
300 FEET READFRONTAGE 2½ ACRES 14 CABINS RIPE FOR THE TOURIST TRADE [illegible] HAS BEEN GREATLY IMPROVED AND HAS BEEN GREAT- [illegible] SALE $26,500
CITY HOTEL One of Victoria's leading hotels showing good revenue Details at office
BPE MR REARDY
EVENINGS E 1224

GILLESPIE, HART
& CO. LTD
611 FORT STREET G 1181

APARTMENT BLOCK
An very modern and convenient suites Modern electric ranges and refrigerators Large rooms beautiful halls and stairways Insulated and soundproof For full information please call at the office Price $37,500

ALSO A FINE APARTMENT
Five suites modern in all details Oil-O-Matic hot water heat Price $17,500

NEAR PARK
Twelve suite apartment Will show 10% net $25,000

COFFEE BAR
On busy tourist highway Living quarters available A going concern $3000

HOME AND INCOME JUBILEE AREA
Fine two room suite with bath and kitchenette Yourself free and [illegible] $5950

BARBER SHOP
In a good district with living quarters $1200

TAXI BUSINESS
We established stand Good connections [illegible] with highway [illegible] $15,000

For further particulars on the above please ask for Mr Armstrong Eves. G 8700

IF YOU ARE LOOKING FOR A BUSINESS OF ANY KIND ANYWHERE IN B C CONSULT
H. A. ROBERTS, LIMITED
1712 DOUGLAS ST PHONE B 2107
Member Real Estate Board of Victoria
WE COVER BRITISH COLUMBIA"

CHICKEN BUSINESS
GOING CONCERN
GOOD LOCAL [illegible]
[illegible] Acres land 3 cleared 6-room Bungalow water and light 1 chicken house 10 x 80 each with running water installed Brooder House 20 x 40 4 brooders All equipment other outbuildings 1 Cow 1 000 Birds POSSESSION 30 DATE $12,000
J. H. Whittome & Co., Ltd.
1012 BROAD STREET PHONE B 8013

OLD ESTABLISHED TAXI BUSINESS
With new 1947 cars and complete service garage with H. A. change of [illegible] $21,000
SEABOARD REALTY
[illegible] DOUGLAS STREET

75 BUSINESS OPPORTUNITIES

REAL ESTATE INVESTMENTS
Apartment building 6 suites close-in location Rentals $360 per month Modern Automatic heated Early possession of one suite. Price $35,000
Call Mr Smith

BUSINESS, PREMISES
Retail store and living-quarters above This is an ideal downtown location and a splendid well-constructed solid building On terms $16,500
[illegible]

Hotel 50 rooms for rent centre of city Five-year lease. Particulars at office See MR [illegible]

Fort Street near Douglas Street A business block up-to-date stores No leases at present Here is an opportunity to secure one of the best locations in the city On terms
Price $50,000
Call Mr Smith

Randall's Real Estate
1203 DOUGLAS STREET

QUALICUM AUTO COURT
With highway frontage and on a sandy beach [illegible] new cabins [illegible] completed lodge well laid out room for expansion on 24 level acres with approximately eight clear interior waterfronts is exceptionally good and there is a quantity of top-grade lumber paint, nails and electrical equipment on the job. Priced reasonably at $20,000
For details write Capt Kerr H A Roberts Ltd Branch Office 704 Pimp Or information may be obtained from the Victoria Branch

H. A. ROBERTS, LIMITED
1712 DOUGLAS ST PHONE B 2107
Member Real Estate Board of Victoria
"WE COVER BRITISH COLUMBIA

76 EXCHANGE—REAL ESTATE

WILL TRADE TEN ACRES FERTILE land with 600 ft waterfrontage on Main and for late model car Phone Sooke 8 Sooke Exchange

77 LISTINGS CANCELED

1146 HILDA [illegible] SOLD
724 PINE STREET SOLD BY [illegible] & Normington, formerly Lumber Ltd
684 BURNSIDE [illegible]

78 HOUSES FOR SALE

OAKLANDS
AN EXCEPTIONAL BUY IN A NICE FIVE-ROOM BUNGALOW Bathroom, L.R., D.R., 3 Bedrooms, fireplace, family size dining room, bright kitchen with breakfast nook, and three piece bathroom Dutch roof Hot water heating with garage and furnace Nice lot with garden and lawn Low taxes and quick possession. Price includes ten cords of wood in basement $6850

GONZALES
In this district just a step from the sea a nice FIVE ROOM BUNGALOW L.R. with fireplace, bright cabinet kitchen, THREE NICE BEDROOMS, tile bathroom and basement with furnace and tubs Nice lot with garden and lawn Low taxes and quick possession. Price includes ten cords of wood in basement $6850

GONZALES
In this district just a step from the sea a nice FIVE ROOM BUNGALOW L.R. with fireplace, bright cabinet kitchen, THREE NICE BEDROOMS, tile bathroom and basement with furnace and tubs Nice lot with garden and lawn Low taxes and quick possession. Price includes ten cords of wood in basement $6850

GONZALES
FIVE-ROOM MODERN BUNGALOW bungalow Full basement, separate garage Ideal for family Nice location only two blocks from the sea Price $6500

ESQUIMALT
FIVE-ROOM SHINGLE SIDING BUNGALOW Full basement, hot-air heating, separate garage lot 50x200 Good garden with fruit trees and plants Close to transportation Price $6000

CITY
[illegible] SEVEN-ROOM STUCCO bungalow 10 Victoria situated on a quiet street Living-room, fireplace dining room through hall, 4 bedrooms 3 piece bathroom separate toilet, kitchen 8 foot full cement basement furnace room separate garage nice lot prettily shaded trees Make an appointment to see this early It won't last the day Price $5250

LINDEN AVENUE
SEVEN YEAR-OLD FIVE-ROOM STUCCO bungalow Living room with fireplace dining room two bedrooms modern Pembroke bathroom kitchen with [illegible] small basement Hot water heating garage Possession June 1 Price $6000
SPENCER HYLAND & CO
[illegible] Building Phone B 3140
Evenings B 3070 - B 9330

ALMOST COMPLETE HIGH QUADRA modern five room stucco bungalow with Durold roof [illegible] subdivision Cosy, pleasing nice entrance hall living-room with fireplace dining room, large kitchen with ample cupboard space, utility room with porcelain trays [illegible] four-piece bathroom Inlaid linoleum in kitchen bathroom and laundry room Hardwood floors coved ceilings and copper piping throughout No basement easily heated $4,500 handles Full price, $6,500, includes new oil range E 7201

A FOUR-ROOM WHITE STUCCO BUNGALOW finished central heating L R Dutch fireplace, oak floor two bedrooms with alcove [illegible] Pembroke bathroom, linoleum [illegible] room laundry trays; separate garage LARGE LOT $4,500 handles full price $6,500 Moving East. Possession June 1. Positively no agents. 946 Fort Avenue

A MODERN 4-ROOM BUNGALOW WITH electric, immediate possession Venetian blinds oak floors, Pembroke bath utility room off large bright kitchen Inlaid linoleum, Finished room in full cement basement, Garage, Small Garden, Phone [illegible]

78 HOUSES FOR SALE

GORGE
A [illegible] MODERN BUNGALOW [illegible] large city lot close to Gorge and sea floor large kitchen and two bedrooms There are also two finished rooms in the basement Garage Good-size lot Price $6825

[illegible] VIEW
A FOUR-YEAR-OLD BUNGALOW - Consisting of good-size living-room [illegible] fireplace, entrance hall two bedrooms bathroom and large kitchen Separate entrance Nice garden with many vegetables and berries Low taxes. Priced right at $5500
Evenings B 8019

OUT GORGE WAY
Brand new large, attractive well-built STUCCO BUNGALOW OF FIVE ROOMS [illegible] furnace and garage Possession in less than three weeks Amongst new homes Could not be built today for the reasonable price of $7850

BEHIND THE [illegible] CIRCLE and close to transportation, FIVE-ROOM BUNGALOW with room for two extra rooms in the attic Unusually well constructed and in marvelous [illegible] $5900
Price
Evenings—Phone G 8001

[illegible]
ON ALL THREE
A SIX-ROOM HOME in a popular district Built seven years ago this stucco home consists of living-room, dinette, den kitchen two bedrooms and Pembroke bathroom Full cement basement with hot-air furnace, and garage Newly decorated inside and out Certainly worth viewing at $7350

IN INNISH [illegible] on a large landscaped lot that includes a fish pond rockeries etc FOUR ROOMS and a very [illegible] bathroom Living-room two bedrooms large kitchen with large tiled sink Full cement basement with good furnace and laundry room A very attractive modern home $7350

ON VISTA HEIGHTS, and high up with a glorious sea view A really lovely four-year-old home at SIX ROOMS all on one floor This home is in exceptionally nice condition and certainly worth investigating For more particulars please give us a call
PRICE $10,900
Evenings—Phone B 8009

BOURMAN INVESTMENT CO. LTD
312-313 Central Bldg Phone E 2132

A BUNGALOW OF SIX ROOMS IN High Quadra district Yes there are six rooms in this modern home and stucceed Basement with furnace and price to garage Very clean and neat $6975

Big house of ten rooms overlooking the High School Immediate possession can be obtained and there are good possibilities for revenue Extra plumbing for [illegible] and furnace $6500

GORGE Area of large home a bargain [illegible] Nice rooms with extra toilet and HOT WATER HEATING Corner lot There is room for a garage $6000

FAIRFIELD REVENUE PROPERTY Nice building [illegible] lot with garden Basement furnace [illegible] for owner and revenue of $120 per month A solid home $7000

FORT STREET With city [illegible] and convenient to everything [illegible] rooms [illegible] each [illegible] large suite and revenue $110 per month Hot water heating hardwood floors extra plumbing $8750

WATERFRONTAGE A Genuine Buy at present this combined waterfrontage and revenue property There are two [illegible] room suites the three room suite and a cottage with four rooms and sun-room One four-room suite is vacant which the purchaser could occupy and also receive $100 $8500

WATERFRONTAGE Open for bids At Pleasant Lake is this large old with extra size of three rooms and large sun-porch and furnished with some very fine things [illegible] land in the [illegible] and stairs with good garage Good terms for $2,000 but to view an estate, we are authorized to call for offers

VIEW REALTY LTD
301 Central Building G 3311
Res Colq 4SJ

ONE ACRE IN SAANICH
A CHOICE PIECE OF LAND PLUS A large modern five room bungalow only three years old containing living room 15 x 20 with fireplace dinette and floors a beautiful cabinet kitchen and tile bathroom Full cement basement hot-water heating separate garage and workshop [illegible] Chicken house and brooder house Fruit trees and berries etc Good [illegible] Price $8400

VISTA HEIGHTS
A lovely four-room stucco bungalow amid fine oak Once that is sure to catch the eye, and is just as nice as it looks from the outside Contains large living room with oak floors fireplace [illegible] three-piece Pembroke bath, [illegible] cabinet kitchen three-quarter basement Among real good homes Close to transportation, schools and good shopping centres Only half over a year old Be sure to see this one at [illegible] on real good terms $8400

HIGH QUADRA (SAANICH)
A five-room shake bungalow among oaks and fir trees for shade and sun Living room 20 x [illegible] with fireplace [illegible] with fish ponds and quite a [illegible] of all sorts Come in A the usual layout of rooms Only four years old A steal at the price $6000

CITY
A five-room home within walking distance On average size lot Close to everything A good home for someone $2750

RIDINGH REALTY
1-2 Oldfield Building 612 View Street
Phone E 8731 or Residence B 4657

REALLY [illegible] VALUE
A FIVE-ROOM BUNGALOW WITH SPACIOUS ROOMS throughout Large modern kitchen bright kitchen basement and furnace Large lot Low rent payment balance of rent A BARGAIN AT $4200

VERY GOOD VALUE
A real buy is represented here in a very fine modern bungalow Very attractive in appearance all large rooms Dutch roof and other excellent features Full basement furnace and garage Well fenced lot Close to bus line stores and schools Reason is believing so why one use 10? Priced to sell at $5750

GORGE
A FOUR ROOM MODERN STUCCO BUNGALOW in lovely condition and well kept Fine view of the Gorge waters Modern conveniences Full basement and furnace garage and laundry tubs A low down payment will handle balance at $28 per month Why pay rent? Full price $6400

VIEW
Situated close to Victoria's nearest large park in park like surroundings A lovely home Regardless new flower garden attracts compliments and admiration A charming stucco BUNGALOW OF FIVE ROOMS completes the picture You will have to see this to really appreciate it Full price $8950
ROWBRIL & CO
307 Central Building Phone B 1313
Or Evenings—E 9550

A [illegible] Front bedroom living-room with modern fireplace leaded glass doors to dinette cabinet kitchen built-in sink breakfast nook 3-piece bath Two nice bedrooms up Light floors Full basement with furnace [illegible] garage Lawns shrubs and fruit trees Owner selling Immediate possession $7 000 and terms B 7263

[illegible] MODERN BUNGALOW low NHA built NHA terms Fully modern Oak floors dining-room full basement furnace and tubs Phone E 6720 after 10 a m

A THREE-ROOM COTTAGE [illegible] good condition Spencer Cadborn Bay Beach Phone E 3070

A ALMOST NEW SEMI - BUNGALOW B 3504

BY BAYE ANCHORAGE SEVEN-ROOM bungalow five years old price $4,000 [illegible] Particularly satisfying beauties of natural setting and architectural design Choice construction and all modern facilities Bedrooms, Mountain [illegible] and forest views value Box 7104 Colonist

BUNGALOW FIVE ROOMS, FULL BASEMENT Walking distance, hot-water heating Separate garage Line, shades and stove Full value some terms B 7254

BUNGALOW FOR SALE, FAIRFIELD [illegible]

TELLED AWAY WILL TAKE OFFERS on nearly finished seven-room home [illegible] Colonist, [illegible]

78 HOUSES FOR SALE

CLOSE-IN DUPLEX AT DUNCAN FULLY furnished private entrance separate bedrooms basement furnace garage lawn garden Fruit trees rambler Total income $70 50 per month Taxes $68 One suite available for owner An extraordinary buy $4,000 Box 7083 Colonist

[illegible] HOME — [illegible] 3 bathrooms 3 fireplaces cabin, orchard [illegible] 3000 Cadboro Bay Road.

EARLY [illegible] UNFINISHED 4 well built five room house owner ready to move Reasonable Apply after 11 a m 207 Cadillac Avenue

OAK BAY — HIGH GROUND
FIVE-ROOM STUCCO BUNGALOW Living-room with fireplace dining-room two good [illegible] large kitchen and pantry bathroom enclosed porch to bedroom cement basement, furnace garage garden with fruit trees and vegetables Dutch roof Immediate possession Price $6900

CORDOVA BAY — WATERFRONT LOT — Good view and beach Price $1200
[illegible] H WILSON
308 Pemberton Bldg Phone E 6813

FOR SALE - [illegible], 2½ - MILE circle Brewer built stucco bungalow consisting of four roomy rooms, hall and bathroom Hot-air furnace in basement Separate garage workshop Chicken house and chickens if wanted On approx. ½ acre of land. Price $4,500. 831 Canterbury Road

FOR SALE ANYONE INTERESTED IN a genuine prewar five-room stucco bungalow automatic hot-water heating throughout house also to small greenhouse Hardwood floors throughout Venetian blinds Beautiful location garden all in rose but A snap at $8,500 Box 8188 Colonist

FOR SALE [illegible] STUCCO BUNGALOW on large lot southern exposure Four rooms and three-piece Pembroke bathroom Dutch kitchen fruit trees have [illegible] fruit trees and chicken house Clear title Low taxes Immediate possession Phone E 9143

FOR SALE [illegible] UNFINISHED house 3 rooms, with furniture good price Cheap for cash Apply Box [illegible] Colonist

FAIRFIELD TWO FIVE ROOM MODERN [illegible] room suite for owner $4,500 plus [illegible] room suite for owner $6,500 Collinson Street $6,700 some terms Apply 903 Collinson

FOR SALE SIX ROOM STUCCO BUNGALOW [illegible] Oak floors [illegible] hot water heating double garage fruit trees Early possession [illegible] Phone B 5423

FOR SALE BY OWNER - MODERN stucco six rooms duplex close-in [illegible] heating good returns Early possession [illegible] B 1883 after 6 p m

FOUR ROOM [illegible] FULL basement furnace garden $3,000 or reasonable cash offer Owner occupied [illegible] 114 Burns

FOR SALE—LARGE APARTMENT house in Fairfield Large grounds good rents good tenants Fine investment Box 8140 Colonist

FOR SALE BUILDING LOT 50x120 close to waterfront and transportation Box 7564 Colonist

ROOM HOUSE BUNGALOW CRESENT [illegible] Fairfield [illegible] Price $5400

HOME AND INCOME DUPLEX NEAR park Owner 831 Pembroke St

LOVELY OAK BAY HOME
JUST OFF BEACH DRIVE THIS ONE year old modern bungalow has and it everything the most discriminating buyer could ask for 3 spacious rooms decorated walls and ceilings maple floors French doors between living room and dining-room Pink piece Pembroke bathroom Kitchen has cupboard galore and floor covering High basement with furnace and laundry tubs hot water heating copper piping This home is also insulated for warmth and comfort and elegance It will be a pleasure to show you $14,000
GOODSELL REALTY
123 Pemberton Building
Phone B 3821 Residence G 8265

MODERN HOME ONE ACRE
LOVELY MODERN BUNGALOW, ONLY [illegible] years old situated on an acre of good land, all under cultivation Ideal for [illegible] and small fruits House is hot-water heated Has hardwood floors and cove ceilings Good basement garage A home you would love to own Price $8400

FIVE MILES EIGHT ACRES
[illegible] of good land will [illegible] feet of good standing timber Good road to property Price $1750

GORGE IMMEDIATE POSSESSION
Nice four-room stucco bungalow Hall living room with fireplace hardwood floors [illegible] bright breakfast nook two good bedrooms four piece bath Come in basement furnace, laundry tubs garage Good garden Price $6500

CAREY ROAD ON BUS LINE
See this nearly new five-room siding bungalow Has nice living room bright kitchen two good bedrooms, three piece bathroom cement basement with nearly finished room F Cove garage Lot 50 x 150 Nice yard and garden Price $5250

CITY ON TRANSPORTATION
Well-built five-room semi-bungalow Has living-room dining-room large kitchen two large bedrooms bathroom We have many other listings Property must be sold Price $4450
HARRY P SMITH
708 Bank of Toronto Building B 6031
Residence G 6061

LOVELY NEW HOME RANCH TYPE — Will be finished in four or five weeks Splendid view of mountains, and overlooking city Living room 20 x 16 6", with large fireplace dining room kitchen with gas electric range and dinette THREE BEDROOMS five-piece bathroom nice hallways utility room with built-in shower Oak floors and walls Another lovely room 20 x 11 6 with view and fireplace for den or sunroom room, hot-water heating throughout Garage 30 x 14 and many other features including large windows large clothes closets and cupboards etc This house will be finished in suit new owner Price $13,000 No agents, please To view phone B 3906

LOVELY HOME OF EIGHT ROOMS — Stucco and stucco exterior hot air heat, full cement basement living-room dining room with fireplace playroom kitchen toilet and extra toilet on main floor three large bright bedrooms up laundry tubs garage EXTRA LOT Fully insulated Price $10,500 Owner will be on premises between 1 and 4 Phone G 6350

LARGE HOUSE NEWLY DECORATED in and out first-class shape in heart of city now vacant Good revenue property Open to offers cash or terms Phone [illegible]

LOT WITH BUILDING IN THE BEST street of Esquimalt near Dress Mart be sold Make an offer Call at 840 Esquimalt Road

LOVELY NEW SIX-ROOM STUCCO bungalow hot water heating B 8017

LOVELY MODERN [illegible] $7,900 Phone B 6447

MUST SELL OUR LARGE SIX-ROOM bungalow in Oak Bay It's strictly modern with a 3-piece living room three good bedrooms full basement with garage furnace tubs extra toilet, etc Will consider trading for a four or five-room bungalow in a good location preferably close to a bearing green, or on a small modern apartment block The address is 2180 WINNIPEG ROAD near Hampshire and residence will be open for inspection from 1 p m to 4 10 p m and 7 to 9 p m MONDAY MAY 26 It is strictly bona fide buyers who are in position to make a quick decision We have a clear title and will consider offers around $8,000 cash

OAK BAY
FROM THE BEACH ULTRA-MODERN five room bungalow If you want the best see this one [illegible] price $10,500

HIGH QUADRA
Stucco semi bungalow six rooms, four down and two up separate garage large corner lot There is a grand view from this property Price $6850

[illegible]
Close new bungalow, extra large front room, bedroom, modern cabinet kitchen, utility room, drive-in garage new coal and electric range Venetian blinds [illegible] lawn included Price $4900
HOME LOCATORS REALTY CO
[illegible] Building
Office Phone G 8814 Residence G 8010

NEW CEDAR-SHAKE BUNGALOW WITH separate garage, on corner lot, near transportation, consisting of FOUR ROOMS and utility room [illegible] fireplace Fully insulated and [illegible] bath, total price, $4,500, or nearest offer Phone G 8906 2015 Deadline Street.

78 HOUSES FOR SALE

NOTICE — SPECIAL OFFER! MUST BE sold by June 1. Four-room stucco bungalow Fir floors throughout one-year-old Living-room and fireplace kitchen with built-in cupboards [illegible] spacious cupboards two bedrooms [illegible] three-piece Pembroke bath Linoleum blinds [illegible] Full cement basement Central heating hot-air furnace hot and cold water tap drain board and bench and fruit cupboard outside entrance Separate double garage concrete floor and runway Duroid roofing on garage and house Strawberry patch large lawn and property all fenced Entire property on two corner lots, each 112 x 50 Wonderful view Close to everything Half cash balance on easy reasonable offer 88 Crease Ave

NO AGENTS
NEW OAK BAY DE LUXE SEMI-BUNGALOW Excluded yet only two blocks to park, beach, stores, school, 18 golf course, bus 100 yards Five lovely rooms and nook dens two unfinished up two-piece bathroom, insulated, it can wait Two lots in fruit trees and terraces Basement garage toilet and shower and piped for laundry, cove ceilings hardwood floors [illegible] electric stove Venetian blinds and plenty more $7,500 cash assume $3 600 957 Linkiras Avenue

OFF QUADRA
NEW WHITE STUCCO SEMI-BUNGALOW Large living-room with open fireplace dinette two bedrooms kitchen unfinished room upstairs Full basement with hot air furnace and garage Price $7800

GORGE SPECIAL
On Gorge with magnificent view FOUR-ROOM SPICE AND SPAN STUCCO BUNGALOW Large bright kitchen two bedrooms and bathroom large living-room with open fireplace Venetian blinds Full basement with furnace and tubs Pleasant garden with fruit trees Move right in Terms Price $6400

ESQUIMALT
NEAT FOUR-ROOM BUNGALOW [illegible] TWO LOTS — Living-room with open fireplace kitchen two bedrooms bathroom basement with furnace Garden [illegible] Price $5500

H O DALBY & CO LTD
624 View St (Opp Spencer's) E 6341
Evenings—Phone W Dalby, E 7410

OAK BAY — OWNER CALLED AWAY — Must sacrifice FIVE ROOM, SUPER BUILT BUNGALOW [illegible] Fireplace rooms in attic Very best hardwood throughout Reinforced concrete wall Refrigerator and luxury everywhere TWO LOTS Terms. Price $10,500

WEST SAANICH ROAD ULTRA MODERN FIVE ROOM BUNGALOW and TWO ACRES Quite a superior home with full hot-air heat basement hardwood floors Large kitchen Fireplace garage Large wooded grounds and fruit trees $8500

GROVE CLOSE TO ALL SERVICES SEVEN ROOM SEMI-BUNGALOW Five [illegible] with bathroom on main floor Two finished rooms up Fully insulated furnace A garden with every kind of fruit Price terms $6800

SEA-FRONT FOUR-ROOM MODERN BUNGALOW Three-piece bathroom Sun-porch THIRTY-ONE ACRES A camp in the making It's worth $6000

ROYAL OAK (Near Road) FOUR ROOM BUNGALOW [illegible] Vacant possession Price terms easy $3600

VERNINDER AVENUE Lot 50 x 135, [illegible] on the Avenue Price $400

LANGLEY REALTY COMPANY
216 Central Building Phone E 5021

OAK BAY — GOOD FAMILY HOME In one of the best locations in this popular district situated on a CORNER LOT close to transportation, schools, beach and shopping centre Living-room with fireplace dining-room kitchen and spacious entrance hall Upstairs there are FOUR NICE BEDROOMS bathroom and sun porch Full cement basement with large playroom with fireplace [illegible] laundry tubs good furnace Separate garage For sale by owner Immediate possession $7,500 Phone G 8003

OAK BAY WATERFRONT 10 ROOMS [illegible] bathrooms Automatic oil heat Revenue $80 50 plus 4 room suite for owner Possession of part or all $15,500 B 1030

OAK BAY SIX ROOMS FOUR DOWN and two up Basement furnace and garage $8,000 2330 Bewser

PREFABRICATED HOUSES, 4 TO 7 rooms, garages Summer cottages entirely finished Prices still reasonable and quality assured Hardware and building supplies Phone E 3401 D L Moor 1944 Hampshire Rd

REVENUE [illegible] NICE ROOMS UP private entrance five lovely rooms down Tile and [illegible] in very good shape [illegible] No agents Phone F 1220

REVENUE PROPERTY — SIDE-BY-SIDE duplex. Early possession of one E 1968

SPECIAL
SEVEN-ROOM REVENUE PRODUCER — Three large rooms for purchaser ONE ACRE in fruit trees and gardens two greenhouses chicken house and garage $4,000 Apply 3368 Douglas Street

SIX ROOMS BUNGALOW AND NEW modern pantry Basement with furnace and tubs Plenty of closets Near Quadra and Hillside $5,000 or near offer Phone G 6034 to view

SELLING? THE LISTING OF YOUR HOME IS RESPECTFULLY SOLICITED [illegible] G 6170 OR EVENINGS CALL MR FOSTER at B 1882

SHAWNIGAN LAKE SUMMER COTTAGE furnished four rooms open fireplace waterfront private float [illegible] Griffin Shawnigan Lake

SEVEN-ROOM HOUSE SEA VIEW family home or adaptable for duplexing Reduced for quick sale G 3487

TWO NEW 4-ROOM BUNGALOWS L R dining-room fireplace 3-piece bathroom oil-modern kitchen with plenty cupboard space Auto utility room Clear title Close in on Townley Ave off Richmond Rd Owner Carter 6745

THREE MODERN NEW BUNGALOWS for sale Five rooms hardwood floors coved ceilings 4-piece Pembroke bath hot-air furnace Full steel basement laundry tubs and garage in basement Copper piping Wired for electric range chimes and radio Market value $5,500 Will take any reasonable offer F 1925

VICTORIA WEST FIVE ROOM BUNGALOW [illegible] or three rooms Living room fireplace nice sunny kitchen floors recently sanded Washbowl in tile in kitchen Full cement basement in other room Lot 50 x 150 with plywood Near school and transportation Clear title Possession July 1 No agents B 756 cash B 3750

WE BUILD, WHEN YOU CAN WALK into this lovely FIVE ROOM [illegible] BUNGALOW [illegible] room with oak floors dining room two lovely bright bedrooms cabinet kitchen full basement tubs and furnace 24 hours possession Phone B 1919

WITHIN TWO-MILE CIRCLE, CLOSE TO transportation and school six roomed ultra-modern bungalow Cove ceilings bay and nooks in kitchen Hardwood floors Spacious hall connects all rooms Full cement basement, including three rooms and garage Ceiling at reduced price Phone B 1678

WATERFRONT, MARINE DRIVE BUNGALOW court, four stucco bungalows

YOUNG GENTLEMAN REQUIRED AS real estate salesman for well-established Victoria firm Experience preferred but not essential Since state age in [illegible] Apply Box 7118, Colonist

FERNWOOD DISTRICT
HANDLES THIS 5-ROOM SEMI-BUNGALOW Three rooms down rented at $27 50 per month Four rooms rented for owner $4100 Full price

OARLAND DISTRICT
FIVE-ROOM BUNGALOW Excellent residence Living-room, dining-room Kitchen 2 bedrooms 3-piece bathroom hot air heat, garage in basement Near [illegible] and transportation Two cords of wood included with house Total price $5750

CLOSE TO TOWN AND PARK
FIVE-ROOM BUNGALOW — Newly decorated outside Hot water heat Living-room dining room, kitchen 2 bedrooms 3-piece bathroom High basement with laundry tubs Separate garage Excellent condition Kitchen range and [illegible] included with house Total price $7000

UPLANDS AREA
SHORT-ROOM SEMI-BUNGALOW—Living-room, dining-room, kitchen 2 bedrooms and electric kitchen downstairs two bedrooms upstairs Hot air heat, Oil-O-Matic furnace [illegible] Total price $10,500

COLES & ROWBELL
710 Broughton Street, Bacon Hotel Block G 8013

78 HOUSES FOR SALE

F. W. MOORE & CO
Quick Possession on All Listings

$2550 — NO 1686 1 FT IN THE CITY Inside [illegible] circle Recently decorated throughout Price $2,500 cash handles No phone information.

$2950 — NO 1365 Five room semi-bungalow New decorated inside Kitchen with range dining and living room [illegible] bedrooms and fireplace bath upstairs Fitted rugs in all rooms curtains and blinds to all windows Fruit trees lot with garage and workshop Possession in two weeks A good buy, so

78 HOUSES FOR SALE

PEMBERTON, HOLMES LTD
G 8124

SEE THE EXCLUSIVE OFFICE
For home of 101 Mr. Bingley, with years of experience specializing in the Oak Bay district and Uplands assures the buyer of the lowest possible price on today's market, and superior service

OAK BAY
AN ATTRACTIVE stucco bungalow of FIVE NICE ROOMS prewar built hardwood floors, living-room with fireplace, dining-room, oak floors, kitchen, two fine bedrooms, bathroom, basement, furnace, garage in lovely tree shaded grounds. This home is worth your time to investigate. Exclusive listing PRICE $9950
PLEASE CALL MR. STERNEY (OAK BAY SPECIALIST)

OFF OAK BAY AVENUE
A MOST ATTRACTIVE five-room stucco bungalow. Nice living-room, open fire place, dining-room, oak floors, kitchen, two fine bedrooms, bathroom, basement, furnace, garage, lawns, flowers, fruit trees, fine view, close to bus. Nice garden, lawns, shrubbery and rose trees. Venetian blinds. Electric hot water for domestic purposes. Wired for electric range. The bungalow is well built, and is about six years old. Quick possession. Exclusive listing PRICE $9250
PLEASE CALL MR. STERNEY

THESE ARE YOUR OWN TERMS
(1) $1,500 Cash and $35 per month buys 6-room house, 3 bedrooms. PRICE $4500
(2) $2,000 Cash and $30 per month buys a modern 5-room cottage at. PRICE $5500
(3) $2,50 Buys a modern 4-room stucco bungalow. Balance like rent. PRICE $6350
ARE YOU HOPE FOR HOMES? at Pemberton, Holmes G 8124 Evenings E 6108 or G 8047

LOVELY VIEW
Neat 4 room [illegible] with full cement basement containing 1 finished room, furnace, laundry tubs. Nice lot with View and shrubs included. Stucco finish, Duralite roof. Garden with fruit trees. Close to transportation. $1,500 CASH WILL HANDLE. Price $6350
CALL VIOLET McLEAN, Evenings G 8047

NEW BUNGALOW
Five bright rooms, close to transportation and shopping centre. Lovely cedar, fir panel exterior. Kitchen and bath. Full cement basement with separate laundry room and garage. Terms arranged. FULL PRICE $7800
CALL VIOLET [illegible], Evenings G 8047

FAIRFIELD WILL CONSIDER STERLING
Seven rooms. Hardwood floors throughout. Living-room 20x27, beautiful plate glass. Dining-room with open fire. Modern kitchen, powder room with toilet and wash basin. There are four lovely bedrooms up with two completed bathrooms. The gardens are very lovely and the property has a lovely view of the water and the mountains. This house has to be seen to be appreciated. PRICE $13,000
PLEASE PHONE MR. L. R. CURTIS

FAIRFIELD SIDE-BY-SIDE DUPLEX
Five rooms each side consisting of living-room with fireplace, dinette, both with hardwood floors, large kitchen, Quick broiler. Two bedrooms with 4 piece bath between. Utility room with tubs etc. Separate hot water furnaces. Nice lawns and a double garage. This investment pays a close to the sea. Price $11,000. Can be handled for only $3800
PLEASE PHONE MR. L. R. CURTIS

OAKLANDS
TWO MODERN BUNGALOWS
Four-roomed stucco bungalow with extra room in basement. Two bedrooms, living-room, kitchen and pantry. Nice lot in Oaklands district, etc. Five fruit trees, chicken house and run. $7850
Owner leaving town. Price
PLEASE ASK FOR MR. JAMES HALL ON MR. CURTIS

METCHOSIN POULTRY FARM
Taken three a-res with approximately six acres cleared. Five roomed bungalow consisting of living-room, dining-room, kitchen, two bedrooms, bathroom, two porches and brooder houses. PRICE $6500
PLEASE ASK FOR MR. J. M. HALL

$2500 CASH WILL HANDLE
FOUR ROOM STUCCO BUNGALOW with kitchen and nook. Full cement basement and furnace. On a good street for. Large living room, open fireplace and hardwood floors. A good opportunity for $2,500 cash. Full price $6500
PLEASE ASK FOR MR. I. R. ALCOCK
Evenings Please Phone 3147 Colquitz

WATERFRONT
With almost a full ½ acre of landscaped garden. Three-room stucco bungalow with hot water heating and about six years old on Portage Inlet. FULL PRICE $6950
PLEASE PHONE IAN ALCOCK
Evenings Colquitz 3147

SAANICH
Over three a res, one acre cleared 5-room bungalow with full basement and hot air furnace, electric light available. Full price $3100
PLEASE ASK FOR MR. R. M. HALL OR MR. J. M. HALL

TOURIST LODGE
Comprising about 18 acres with 500 feet of sandy beach. Fine clubhouse and beach house. The lodge consists of lounge, living-room, dining-room, kitchen and pantry, two bedrooms and bathroom down. Upstairs four bedrooms, bathroom. Basement has bedroom and other rooms and bathrooms, automatic central heating. Three cottages, property greenhouse, garage and workshop. Barn with piped water etc. The whole property fully furnished and ready for business. Tools, implements, etc., all included. Price $35,000
Terms Will Be Considered
PLEASE ARE FOR MR. R. M. HALL

Pemberton, Holmes, Ltd.
Since 1887
Member Real Estate Board

FOR SALE BY H. C. GOOD, LIMITED QUALICUM BEACH
Very Attractive Waterfront Home at Qualicum Bay
This rustic home is situated on over 135 feet waterfrontage about five miles north of Qualicum Beach. The area living-room has a massive stone fireplace. From the window seat in the room is a fine view of the sea, gulf islands and Mainland mountains. There are three bedrooms. The interior trim is all heater color. The bathroom has Pembroke hair and is fully modern. The double garage has sleeping accommodation. A private light plant and a water pressure system from a reservoir are added features. Across the highway from this home and adjacent to the grounds are 20 acres of land with approximately three acres cleared. Orchard, small barn, chicken house, good well and some timber.
The full price of this property is $12,000 and must be seen to be really appreciated.
For particulars of this property and of homes, farms, tourist camps and building lots in Qualicum Beach district contact
H. C. GOOD, LIMITED
Real Estate and Insurance
Telephone Office Qualicum 601
Residence Qualicum 191

Five-room house and garage. Newly decorated and in good condition. Easily convertible to duplex. Furnished. $3500. For quick sale at
FRASER BISCOE
1234 Government Street, Victoria, B.C.
Est. 1897 Phone E 8413

K. & S. KER & STEPHENSON
LIMITED

AMAZING VALUE IN OLDER HOME
A two-story seven-room home that has just been redecorated. Linoleum and curtains included. Immediate possession $3250

THREE BEDROOMS AND NEAR SEA
This six-room Fairfield home is close to the beach and in a nice location. Hardwood floors, basement and furnace. Three good bedrooms. Furniture available for purchase. Early possession $7950

WALK RIGHT IN TO THIS BUNGALOW
The key is in the office for this five-room bungalow close to the Gorge. Nice view of the water, good garden and fruit trees. Two bedrooms plus an extra room in the basement. Full basement and furnace. $2,000 cash will handle. Immediate possession $6300

SET IN HEART OF LOVELY GARDEN
This seven-room property must be sold at once to close an estate. Delightfully situated on high ground it has natural stone walls and is close to car and a-bus. Beautiful gardens with rhododendrons, azaleas, flowering shrubs and trees in profusion. House has large reception hall, big living room, dining-room and small den with fireplace. Modernized kitchen with new sink and drainboards. Upstairs are three large bedrooms and bathroom with separate toilet. New Oil-O-Matic furnace, separate garage. All for only $6400

CORNER LOT AND VIEW OF GORGE
This nice residence is on a corner lot and commands a view up the entire length of the channel to the bridge. Five rooms and sunroom, kitchen, living-room, three kitchen and spacious bedrooms. Double lot with fruit trees and lawns $7500

BRIGHT SUNROOM MODERN KITCHEN
This home is in a high location and has a magnificent living-room sunroom, kitchen, with lino and [illegible] and the nice and two bedrooms and bathroom. Full cement basement. Low taxes $8000

EVERYTHING FOR CONVENIENT LIVING
This six-room stucco home is only three and a half years old. Three bedrooms and a kitchen that has everything in planning and convenience. The nice Hardwood floors, cove ceilings. Large lot and lovely garden with unsurpassed view of city and Olympics $10,900

VIEW OF SEA AND MOUNTAINS
This lovely residence is in the Lakeshore Park area and commands a view of the sea and the Olympics. It is large living-room, fireplace in the dining-room, kitchen with the sink, three bedrooms, one of which has a fireplace and a mantel. Oil furnace in the basement. Really fine garage that boasts bearing fruit [illegible], cherries, apples, peaches. Separate garage $12,600

LOVELY HOME ON SAANICH INLET
One of the choicest waterfront sites on Saanich Inlet. Perfect view of sea and mountains. Eight-room residence is exceptionally well built, insulated, shingle siding, double plumbing and natural kitchen. The property slopes gently to the water's edge and the garden is laid out with shrubs and fruit trees. Young orchard and small fruits. This property is suitable for subdivision if desired. Price $25,000

KER & STEPHENSON LTD.
Member Real Estate Board of Victoria
[illegible] STREET G 6121
Night phones: E 6616 and E [illegible]

JOHNSTON & CO.
Established 1903 — Limited
REAL ESTATE INSURANCE SERVICE

PARKDALE SUBDIVISION
Four-room bungalow, basement, fireplace. Good garden all fenced. Low taxes. 30 days' possession. Price $4950

GORGE DISTRICT
New four room bungalow. Latest style of shake shingle. Outside garage to match. Corner lot. This is an attractive little home well constructed. For only $5750

HIGH FAIRFIELD
Four room siding bungalow with full cement basement and furnace, on quiet street. Large compact lot all fenced. Property in very good condition. For above properties phone
Empire 4317 or Beacon 3642

OAK BAY
Semi-bungalow of five rooms down and one finished up from concreted stairway. On two lots, corner property. Good open view. This is an attractive home and in splendid condition. Must be sold. For near offer $8900
Phone Empire 8113

HIGH QUADRA
Five room bungalow hot-water heat. Built two years ago. The best of materials throughout. Corner window. Durisol roof, nice garden, quick possession $8400
Phone Empire 8113
Member Real Estate Board of Victoria
1114 BROAD STREET
Day Phones E 8341-9

OPEN FOR INSPECTION
HOUSE OF DISTINCTION RANCHMAN'S STYLE BUNGALOW
Overlooking Elk Lake. Brand new, six rooms. Entrance hall, living-room 19'6" x 21' with tile fireplace and featuring a picture window 6'x12'. Hardwood floors. Dinette, three bedrooms, four-piece Pembroke bathroom, very modern kitchen. Tile floors in bathroom, hall and kitchen. Utility room (12' x 24'). House has on exterior of Johns-Manville asbestos siding and a fireproof roof. Furnace heated. Part basement. Property is two acres cleared and has a frontage of 162 feet on East Saanich Road.
OPEN ON SUNDAY, MAY 25 FROM 2 P.M. TO 4:30 P.M.
Drive out East Saanich Road, turn right on [illegible] and see Santa Claus. Follow signs. Mr. Nicholson will be in attendance.
H. A. ROBERTS LIMITED

H. A. ROBERTS, LIMITED
OPPOSITE "THE BAY"

WATERFRONTAGE ON THE GORGE
Seven-room semi-bungalow, highly located on almost an acre of beautiful grounds. Exceptionally fine rock gardens and lawns. Terraced vegetable garden down to unsaleable waterfrontage of 80 feet. This attractive home is shaded by many fine fir trees. Stone fireplaces in both living room and dining-room. Very modern rabbit kitchen, large sun room, one bedroom and bathroom downstairs. A further three bedrooms upstairs. Hot water heating. Separate garage. Price $7950
Please Ask for Mr. Sharp—Eves., B 6157

7 ROOMS
Excellent revenue house in the best of condition and situated in a very handy location close to all facilities. Comprises living-room, dining-room, modernized kitchen with adjoining pantry, two bedrooms. Upstairs a further two bedrooms and three-piece bathroom. Full cement basement with hot air piped furnace. Separate garage. Small fruits and berry bushes. Price $4950
Please Ask for Mr. Sharp—Eves., B 6157

OAK BAY
Ten-year-old bungalow. Living-room 19 ft x 15 ft, dining room 15 ft x 10 ft. Two bedrooms down, one unfinished up. Lovely garden, fruit trees and small fruits. In excellent condition. Price $10,500
Please Ask for Miss Harlewood

OAK BAY
Six-room home, seven years old. All on one floor, with leaded windows, cedar cupboards, modern kitchen, automatic gas water heater. Two-car garage. Near school. Bus at door. Nice grounds, well fenced. Price $10,000
Please Ask for Miss Harlewood

QUADRA ST.—LAKE HILL
$7500—FIVE YEARS OLD. Five rooms. Living-room, dinette, two bedrooms, modernized kitchen and four-piece Pembroke bathroom. Full cement basement with laundry tubs. Double in garage. Lovely garden front and rear. FAIRFIELD DISTRICT
6-ROOM BUNGALOW—10 YEARS OLD. Combination living-room and dining-room (18 ft x 13 ft) with fireplace, two rooms, modern kitchen and bathroom, sun room. Full cement basement with furnace and drive in garage. Lawn, fruit trees and vegetable garden. Immediate possession. Price $6850

EAST SAANICH ROAD
22 Acres six cleared. Seven room house, four bedrooms. Chicken house and barn. Garage. Price $11,025
Please Ask for Mr. Rose or Mr. Nicholson
Evenings, F 2040

SOUTH SAANICH
17 Acres with plenty of oak trees. Nice room house. Large living and dining rooms. Five bedrooms, two bathrooms. Very secluded with fine views. Price $15,000
Please Ask for Mr. Rose or Mr. Nicholson
Evenings, F 2040

BRENTWOOD
Ten acres all cleared. Nine rooms, five bedrooms. Full cement basement with hot air piped furnace. Tower garage. Chicken house, 90 fruit trees. Close to stores, schools and bus. Price $10,500
Please Ask for Mr. Rose or Mr. Nicholson
Evenings, F 2040

SHAWNIGAN LAKEFRONT
Five-room house. Living room three bedrooms and kitchen. Boathouse and float. Price $3800
Please Ask for Mr. Rose or Mr. Nicholson
Evenings, F 2040

UPPER ISLAND BRANCHES
Duncan: 230 Station Street. Phone 354
Nanaimo: 151 Commercial St. Phone 1482
Courtenay: 358 4th Street. Phone 222
Port Alberni: MacPhe Block. Phone 1148

SHAWNIGAN LAKE
Price reduced. This modern home has large sitting room with stone fireplace, with fireplace, dining room, enclosed sun porch. Pembroke bath, three bedrooms. 60 acres with five cleared, barn, fruit trees. New $6500
Consult Duncan Branch, H. A. Roberts Ltd. Or information may be obtained from the Victoria Branch.

H. A. ROBERTS, LIMITED
1713 DOUGLAS ST. PHONE E 3107
Member Real Estate Board of Victoria
"WE COVER BRITISH COLUMBIA"

THE B.C. LAND & INVESTMENT AGENCY LTD
Established 1863

CHURCH OR HALL SITE
PANDORA AVENUE. High ground, east of Chambers. Fine view of Olympics. Splendid building site with two street frontages. 63 x 140. Ample off-street parking space. Ever-quick sale this hard to replace site is being offered for $2650

OUT OF THE ORDINARY
OAK BAY — This charming stucco residence, situated on two very fine lots, trees and landscaped garden with a beautiful outlook south and west, must be seen to be really appreciated. It contains six rooms and three rooms are all large. The bedrooms are especially commodious. The living-room is most attractive. It is hot-water heated. Oil-O-Matic. Quick possession can be had and the price asked $15,000
Please ask for Mr. C. R. V. Bagshawe for an appointment to view this particularly desirable residence.

VIEW ROYAL. ONE OF THE NICEST HOMES IN THE DISTRICT. Attractive stucco bungalow of five large rooms and Pembroke bathroom. Closed stairway to attic with space for 3 more rooms. Lovely oak floors in main rooms and hall. Situated among lands aged gardens and lawns with ornamental shrubs, etc. Separate garage. Full cement basement, furnace piped to all rooms. A lovely home with all modern conveniences $10,500

HIGH QUADRA VACANT. Modern very nice looking stucco 5-room bungalow. Full cement basement, drive in garage, piped furnace, full range, per plumbing. Entrance hall, large living room and dining room with oak floors. Large modern kitchen with the sink and lots of cupboards, wired for electric range. Two good bedrooms with large closets. Attractive Pembroke bathroom. House is about 7 years old, situated on a well-kept corner lot. Clear title $7850

OAK BAY, SOUTH OF THE AVENUE, close to the bus. Compact and attractive stucco bungalow on basement, only 3 steps to front door. Extra large attached garage with utility room space. Oak floors, Pembroke bathroom tile sink, etc. Modern oil heater. Inlaid lino and blinds included. Excellent value. QUICK POSSESSION $6950
Mr. Dando Evenings, E 6642

OPPORTUNITY
Ladies' and children's ready-to-wear and dressmaking service. Clean, bright store and workroom in central downtown location. Moderate rent. Owner states he will sell for value of present stock. Price $4000

GORGE BUNGALOW
Built 1936, five-room stucco. Beautiful living-room with open fireplace, through hall to modern, bright kitchen, two very fine bedrooms, modern bathroom. Full basement with hot-air furnace, wash tubs and drive in garage. Two large lots, some fruit trees, low taxed. Splendid value at $8950

OAK BAY
Six-room attractive stucco bungalow in low setting of trees on quiet street. Owner must sell by June 1. Excellent value at $9500

KENNETH J. DAVIS
116 CAMPBELL BLDG. B 6431, E 2097
Evenings: Mr. Wallace, E 6666

CAPITAL CITY REALTY

THESE HOMES ARE PRICED "RIGHT"
3-Room Bungalow on Pandora, with basement and garage $5300
Modern and new 4-rooms and basement, Fairfield, High Ground $8400
Hot water heat
5 Rooms on Rose Street tenant-occupied, at $2000
New 5-Room Stucco cliff, Gorge, excellent. Possession TERMS $7500
Nice Lot on ASH STREET, for $700
Block with Store and Apartments, in Gonzales, with over $300 month revenue, for $15,000
$2,000 CASH handles a good 5-room Bungalow on Pembroke Street. List Price $6000
Ultra-Modern 5-Room Bungalow—a regular SHOW PLACE in Choice [illegible]. The Living-Room is 20 x 30. Oil-O-Matic Furnace. Barbecue. Spanish Type. It's got EVERYTHING at $12,000
This Faithful Street Home of 8 Large Rooms is in exceptionally fine shape. Ideal for the Large Family or for Guest House for Roomers. TERMS $8500
DUPLEX. Fairfield Road — Two self-contained 4-Room Suites—H.W. Heat. One suite vacant. Half cash $6300
NEW and Modern 4 Room Stucco in GORGE—1,300 sq. ft. Fluorescent lighting. Separate tiled shower. Other attractive features $9450
FOUR FINE 6-Room Homes in CHOICE OAK BAY priced from $7,000 to $10,500. A very attractive 6-Room Home with 3 lots. Extra plumbing and Hot-Water Heat with Automatic Stoker at $10,500
Eight Choice Rooms. Large Grounds. Selkirk with anchorage $4800
VACANT and In Exceptionally Nice Shape this 6-Room Residence in Victoria West has new Furnace and 2-Car Garage in Basement. TERMS $5250
$2450 Buys 3 Rooms and 3-piece Bath on Cook Street, Saanich. TERMS
TODAY'S BEST BUY ON HIGH QUADRA. NEW and Modern 5 Rooms with Plot for Garden. Attractive Features and Basement. VIEW. Priced RIGHT at $8700
Good Family Home. 6 Rooms. DONCASTER. Good View $7500
Very Smart and New 4 Rooms off Saanich Road. Looks Good at $7350
OFF Shelbourne. 7 Rooms, including 3-Room Suite. 1 acre 30 fruit trees. All in the shape and all for $7350
Another New 5-Room Attractive Stucco off Shelbourne at $7850
4 Rooms with a Large Lot. Fruit Trees etc. in Marigold at $4750
A LOTS off Wilkinson Road by Lampson P.O. A Good Buy at $750
IF IT'S SECLUSION. This 4 Rooms and 15 Acres High Up off Viaduct Road is for it $5500
WE HAVE TWO SMALL PROPERTIES THAT SIMPLY MUST BE SOLD AND QUICK. 1st 4 Rooms and Large Lot with Rose View at CORDOVA BAY at about $2750
2nd 4 Rooms and ½ Acre at HOOKER at about $2500
OFFERS BOTH AS TO PRICE AND TERMS WILL BE CONSIDERED
AND HERE'S ANOTHER OPEN TO OFFERS. A good 4-Room House, with several Outbuildings and about 8½ Acres. Good Land at East Sooke. Priced at $1800 [illegible]
$6300 BUY A WELL-EQUIPPED MACHINE SHOP IN THE CITY. It Requires an Excellent Living BUT IT Health Forces Sale
$10,500 A SMART NEW GROCERY and Living Quarters in a thriving community within 20 miles of the City. It's GOOD
$18,000 BUY AN UP-ISLAND HOTEL STORE, BAR and OIL BUSINESS and 500 FEET FRONTAGE ON HIGHWAY. IDEAL FOR A FAMILY. Can be AN INVESTMENT FOR A PERSON. ONLY ABOUT 7 ACRES. REASONABLE TERMS. Price includes Stock and Everything.
HERE'S A DANDY 5 ACRES and a Nice new 4-Room Modern Home. Close to LAKE. A GOOD LAND CLEARED. ALSO HAS PUMP. OUTBUILDINGS $6850
IF YOU DON'T SEE WHAT YOU WANT HERE WE HAVE MORE. SO COME IN TO

CAPITAL CITY REALTY
595 YATES ST. (Corner Langley) G 1822
Member Real Estate Board of Victoria
"Experienced Conscientious Service"

Mara, Bate & Co., Ltd.
OFFER

NEAR MONTEREY SCHOOL
Attractive six room hot air heated bungalow. Fireplace in living room. Hardwood floors in hall, living room and dining room. Further particulars at office. Price $9500

OAK BAY, POSSESSION NOW
Ideal four-bedroom hot air heated family residence situated amidst beautiful and well-laded landscaped garden of trees, shrubs, rockeries and flowers. Many unusual features. Further particulars upon inquiry. Price $10,500

ADJOINING UPLANDS
Situated on a lot 100 x 130 with beautiful secluded garden, we offer for your inspection a five room Durisol roofed hot water heated semi-bungalow. This residence will especially appeal to garden lovers. Further particulars will be given upon inquiry. Photos in office. Asking price $13,650

OVERLOOKING SHOAL BAY
Delightful hot water heated six room residence with two bedrooms and bathroom down, one bedroom up. Situated on one acre of secluded landscaped grounds with beautiful panoramic view over Straits. Further particulars at office. Price $18,000

GORDON HEAD
Ten acres of choice property on house but magnificent panoramic view, good water and orchards. Price and further particulars upon inquiry. Exclusive agents.
7 Approximately 60 acres arable and wooded land with about one half mile waterfrontage. One of the choicest locations. Further particulars and price upon inquiry at office

Mara, Bate & Co., Ltd.
Member Real Estate Board of Victoria
[illegible] STREET PHONE G 7134

ESQUIMALT
Pleasant well built four-room stucco bungalow with attached garage. On a very nice street, close to school and transportation. $2,000 down will handle on a price of $5700

ADMIRALS and ESQUIMALT ROAD DISTRICT
Up and down duplex. A very good buy on terms at $4500. The right place for a shipyard or navy worker.

SEAFRONT
If you are looking for a home on the waterfront, ask about this. Five rooms, with quick possession. Particulars at office only. Price $12,600

ACREAGE
We have some very attractive pieces of acreage some with buildings, some without. Cleared or uncleared. They are priced right from $2,000 to $5,000 for quick sales. Call at the office for information on these.

KING REALTY
Member Real Estate Board of Victoria
Evenings
1231 GOVERNMENT ST. B 2131
Mr. Turner, B 7173. Mr. Taylor, E 1929
Mr. Sewell, B 7360. Mrs. Stevens, G 7061

RITHET — G 1722
75 YEARS OF REPUTABLE BUSINESS

UPLANDS BORDER
Lovely stucco bungalow of six rooms on one floor. Very attractive interior and out. Entrance hall, large living-room, full-size dining-room, cabinet kitchen, 3 good bedrooms, 4-piece Pembroke bathroom, oak floors, rumpus room with fireplace, hot water heating, large lot in beautiful garden and shrubbery. High location on the Uplands slope. Very fairly priced at $13,000
An exclusive listing
Please ask for MR. HOYLE
Evenings, E 3150

OAK BAY SOUTH
A most attractive stucco semi-bungalow in immaculate condition. Approximately ten years old. Owner leaving and this property must be sold. Large living room, 1 piece dining-room, quarter-cut oak floors, breakfast room, kitchen with built-in cabinets, wired for range, four-piece Pembroke bathroom with tile floor. Two nice bedrooms down. Upstairs has two very fine bedrooms and a storage room. Full cement basement. Very pretty garden. Only five minutes walk to sandy beach. Close to transportation and schools. No reasonable offer will be refused. Possession one week. Asking $10,750

EXCLUSIVE
This home has distinction! A home with character! English Tudor design. One of the nicest homes in View Royal. High location, approximately three-quarters of an acre, high cypress fence, beautiful secluded terraced gardens of lawn and flowers. Stucco construction, 21-foot living-room, very nice dining-room, modern up-to-date cabinet kitchen wired for range, two large bedrooms, large storage room, four piece Pembroke bathroom, over-size separate garage in matching stucco finish. Property in spotless condition. Full cement basement. Approximately six years old. This is a home you will always be proud to own. Owner going East and the first time offered for sale. One of the prettiest homes on the market today. Only $10,500

MUST BE SOLD!
Six rooms on one floor, plus sunroom and glassed-in back porch. Two twin-size bedrooms and one smaller, spacious entrance hall, large kitchen, family-sized dining-room and guest-sized living room with beamed ceilings and built-in features, tiled fireplace and oak mantel. Full basement with steel beams, furnace, car space, laundry trays, fruit cupboards, etc. Large lot (100 x 180); in lawns, flower garden planted and six fruit trees and over 1,000 bulbs. In a better residential neighborhood and the rent could be spent twice or our and the grounds are immaculate. Close to bus, and close to shops. Terms: $1,000 cash, balance as rent. Price $8950. Owner is leaving town and must sell. Take this home home tomorrow at

BUILDING LOT
One of the choicest building lots left in Victoria. Close and prominent in the Uplands, beautifully treed. Average size. Reasonable terms. Price $2750

FOUL BAY ROAD NORTH
Five room white stucco bungalow in excellent condition, large and neat. Good sized rooms, modern gas floors, attractive four piece bathroom. Rumpus room. Modern electric cooking. Modern furnace. Excellent terms. Price $8950

EXCLUSIVE
Present-built ultra-modern fireproof white siding bungalow in excellent condition inside and out. Situated in the best part of Fairfield. Ultra-modern electric cabinet kitchen with breakfast nook and upholstered leather inlaid lino to match oak floors throughout, four-piece Pembroke bath (pedestal basin). All good-size rooms, grand basement. AUTOMATIC warm air heat, separate garage to match, beautiful garden with over $1,000 of shrubs etc. Heating system in. Price includes Venetian blinds, hall runner. This is truly a lovely home and most attractive from every viewpoint and priced below the market value $13,200

Rithet Consolidated, Ltd
Est 1871
Member Real Estate Board of Victoria
1117 WHARF STREET PHONE G 1722
Evenings
Mr. Lovett G 4248. Mr. Carter E 7310
Mr. Belcher G 2804

ARTHUR E. HAYNES LIMITED

GORGE. A very comfortable and homey bungalow of five rooms and bathroom with two finished rooms in attic. Full concrete basement with furnace. Garage piped to two rooms. The hall or dining-room cheerful fireplace will make father the happiest member of the family. The spacious living-room has large picture window with quaint lattice side-lights and open fireplace. A cozy gathering place for the family or guests. Compact dining room to complement. In bedrooms are hardwood floors throughout the ground floor. The house is in excellent condition throughout with new paint and paper and light fixtures. Furniture can be purchased at reasonable and electric wiring renewed. If you like a warm house you will appreciate the oil-fired installation with its fuel savings. All main windows have new stripped awnings. The location is excellent just far enough from the main road to avoid excessive traffic noise but a stone's throw to bus service. Taxes $40. Cash required in handle $3,650. FULL PRICE $6850

CORDOVA BAY—Handyman's opportunity of securing a neat little home at a price the average person can afford. This well-constructed four roomed home with basement and heater has large living-room with fireplace, kitchen and two bedrooms, also separate garage. Situated on a large high treed lot a reasonable amount of repairing will give you an unobstructed view of the sea. Quiet and secluded yet close to school, stores and transportation. This house is only a few years old, but was not completed and is unoccupied. The outside requires the dash coat of stucco and inside needs plumbing for the bathroom, also water was recently laid on and shower installed in basement. Electric wiring is practically new. The investment of a reasonable amount of time and money will provide a comfortable home at a greatly reduced price very present asking price. NOW VACANT so can be put right in. Cash price $3800
Please Ask for W. Jones, Eves. B 8303
[illegible] STREET E 1621

R. H. DAVIES REALTY
OWNER TRANSFERRED IMMEDIATE POSSESSION
$6750—Six-room bungalow, three bedrooms, all on one floor. Basement, furnace.
WALKING DISTANCE
$6500 Splendid location. Excellent home and revenue. Four rooms for owner. Possible revenue $120 month. Basement, furnace. Immediate possession.
HIGH SAANICH
$6000—Four-room stucco bungalow. Basement, furnace. LARGE LOT 100 ft x 236 ft. Double garage. Immediate possession.
R. H. DAVIES REALTY
611 YATES STREET PHONE G 2016

SPACIOUS DUPLEX
Possession of five-room suite June 1, 1947. Situated in one of Victoria's most exclusive districts. It is handy to town and transportation. Comprises two self-contained five-room suites. Oil-O-Matic hot water heat, full basement and garage. Upper suite rented for $40 per month. A really gracious home plus income. Let us show you this. PRICE $11,500

THE ROYAL TRUST CO.
1300 GOVERNMENT ST. E 6128
Member Real Estate Board of Victoria

BEACH DRIVE DUPLEX
POSSESSION OF BOTH UNITS
Close to sea and Willows Park. One unit contains four rooms, the other five rooms and sunroom. Each unit has separate furnace and is completely self-contained. Both are modern and in very good shape. Possession in about 60 days. Price $14,000
An exclusive listing
Please ask for MR. HOYLE
Evenings, E 3150

NEAR ROCKLAND AVE
Seven-room stucco residence. Three reception rooms, three bedrooms and two bathrooms. OIL-O-MATIC HOT-WATER HEATING. 100-ft. frontage on secluded Crescent. Price $13,250
An exclusive listing
Please ask for MR. HOYLE
Evenings, E 3150

TOURIST ROOMS
ON THE GORGE ROAD. A large house crossing during the Winter $215 a month and a four-room suite for owner. In the tourist season this revenue can be greatly increased. Vacant Possession can be given in a few days. Price $12,000
Please Ask for MR. PARSMORE
Evenings, E 4255

TEN MILE POINT DISTRICT
New story-and-a-half home consisting of seven rooms. Two bathrooms. The house is of best construction and insulated throughout. Oak floors in the main rooms. The rooms are large and there is ample cupboard space. The lot is 88x224 and there is a separate garage. Price $11,000
Please ask for MR. SEEDHOUSE
Evenings, E 8497

OAK BAY
Modern FOUR-ROOM STUCCO home with bath, built on a fully-sized garage situated on a block from Beach Drive. A spacious living-room, large kitchen, two nice bedrooms and an extra fine 4-piece bath with chrome up. This attractive home is ready for immediate possession. Price $6960
Please ask for MR. PARSMORE
Evenings, E 4255

LAKE HILL DISTRICT
A most attractive basement FIVE-ROOM SUITE in HOUSE situated amongst new homes. This house is beautifully decorated, has ample floor space in living rooms and copper plumbing, utility room. Large lot in garden separate garage. Price $6900
Please Ask for MR. SEEDHOUSE
Evenings, E 8497

RICHMOND AVENUE
$2,000 WILL HANDLE
EIGHT ROOM HOME standing on a large garden having fruit trees and greenhouse. Thus it is a BUSINESS home as well as a home. Excellent terms. Price $5250
Please ask for MR. KAYLL
Evenings, E 2280

LANGFORD LAKE
231 LEIGH ROAD
WATERFRONTAGE. Four-room all-year cottage, completely redecorated. City light and water. Immediate possession. Half cash will handle. Open for inspection daily from 2 to 5. Full price $2950
Please Ask for MR. PARSMORE
Evenings, E 4255

ISLAND INVESTMENT COMPANY LIMITED
GROUND FLOOR, PEMBERTON BLDG.
1006 BROAD STREET PHONE G 7144
FIRE AUTO AND LIABILITY INSURANCE

HOMES OUR SPECIALTY

THE GORGE
Outstanding semi-bungalow with a beautiful garden. Five-roomed stairway in two nice rooms. Five large rooms and four-piece bathroom on main floor. Full price $7900

Smart semi-bungalow. Living-room, dining-room and two bedrooms, three piece bathroom, dinette, kitchen with lino, stove, refrigerator, with one bedroom upstairs. Large lot with beautiful garden. This location is close to car and bus. Price $5500

New four room bungalow. Breakfast nook, two large bedrooms, living-room, fireplace. Well laid out garden. Full price $5500

The famous Keating Valley. Six acres in high state of cultivation. 4,000 strawberries, one acre raspberries, fifty acres loganberries, one acre potatoes, other fruit trees. 60 chickens, three-room house with foundation for two additional rooms. Full line of machinery including new tractor and implements. Owner must ease for health, so will sacrifice at $6000

We Have Listings on Some Outstanding Opportunities in Business Blocks and Going Concerns
FULL INFORMATION AT
THE CITY BROKERAGE
1010 BLANSHARD STREET VICTORIA
PHONE G 3023

KENNEDY REALTY
1216 BROAD STREET E 8112

SAANICH
In a high location overlooking the city, modern four-room stucco bungalow three years old situated on a large garden lot containing living-room with open fireplace, two good bedrooms, modern kitchen with special features, Pembroke bathroom, full basement with garage and good furnace. Owner is leaving town and has reduced the price to $5250

RETIRED?
Located in the high Cedar Hill district we are able to offer you an impressive stucco bungalow with automatic hot water heat. Containing reception hall, living-room, full sized bedroom, large quick-fitted kitchen, wired for range, quick-fitted with breakfast nook and tiled lino, four-piece bathroom, dining-room and living-room with open fireplace. All rooms have cove lighting. Basement with ample head room. Grounds are spacious and well developed and contain a good steam-heated greenhouse. Price $10,000

CITY STORE
A new modern self-serve store handling a good-class grocery and confectionery with attractive living quarters. Rare opportunity now and a store with nice fixtures, volume $3,000 cash will handle. Further particulars at office.
Evenings, B 3610
Member Real Estate Board of Victoria

A BEAUTIFUL STUCCO BUNGALOW VICTORIA AVE OAK BAY
Six rooms and attic and one-half lot. Corner lot. Up-to-date and modern in every detail. Built only a few years ago. Hardwood floors, Venetian blinds, full cement basement, good plumbing. Owner leaving town will give part possession at the price quoted $10,000
This is a bargain
For inspection call Mr. Smith, G 8100

Rondall's Real Estate
1303 DOUGLAS STREET

OAK BAY
Most complete and up-to-date 5-room house 7 minutes golf course and beach. Living-room, fireplace, bright dining room, entrance hall, oil H.W. heating, modern kitchen, breakfast nook. Three large bright bedrooms. Tiled four piece bathroom. H.W. Oil-O-Matic heating. Large lot in beautiful garden. Very moderately priced. Full particulars on application.
HENLEY, HEPBURN & CO. LTD.
1008 VIEW STREET Empire 6131

VERNON MARTIN & CO.
1101 VIEW STREET B 4264

UPLANDS LOT
$2250—About half acre frontage facing south. Good location. Ask for Mr. Clarke

CLOVERDALE
$2700 DOWN. A frame construction bungalow, spotlessly clean and ready to move right into. Occupancy can be arranged very quickly as owner is returning to Vancouver. Consists of entrance hall, living-room with fireplace, two bedrooms, kitchen and pantry, three piece bathroom. Very nice lot with fruit trees. Balance of $1,800 repayable on very easy terms. This is a gift. Ask for Mr. Winter. Listing A-274

GORGE
$4500 Will handle a dandy white stucco bungalow. Living room with fireplace, two bedrooms, cabinet kitchen, with tiled sink, four piece bathroom. Full cement basement with laundry tubs and an extra room. Hot-air heating. A separate fireproof garage. A large lot all nicely fenced and in garden with fruit trees. Full price $6500
Two weeks possession. Listing A-278

NEAR HOLLYWOOD CRESCENT
$6500 Well-built family home on quiet street. Big view living room, dining-room, den, kitchen and pantry, three bedrooms and bathroom, upstairs. Full cement basement, hot-air heating, laundry tubs. Separate garage. Listing A-279

CHECK THIS FOR VALUE
$6850—Here we are able to offer a good solidly constructed family-sized house of seven rooms all in first-class condition with occupancy in 30 days or less. Situated close to the Gorge Park and with transportation almost at the door, the house consists of den with fireplace, large living-room with fireplace, dining room, two bedrooms, cabinet kitchen, and an extra fine 4-piece bathroom down, and three bedrooms upstairs. Full cement basement. Hot-air furnace, laundry tubs. Separate garage. Large lot in garden and fruit trees. House is insulated throughout and is real value in today's market. Ask for Mr. Winter. Listing A-271

MODERN STUCCO APARTMENT
$10,000 Down will handle. Five fully modern furnished suites. Two suites available for new owner. Excellent revenue. Each suite comprises living-room with fireplace, one bedroom, dinette, cabinet kitchen with tiled sink. Electric range and gas range. Pembroke bathroom. The halls are spacious and well carpeted. The basement is fully equipped with laundry tubs. Heating is HOT

98 HOUSES FOR SALE

HUMPHRIES REALTY
614 FORT STREET PHONE E 6111

ON BEAUTIFUL DEWDNEY AVENUE
Modern 6½-room stucco bungalow on cul-de-sac lot with lovely lawns and pool. Large living-room, guest size dining-room, tiled kitchen, 3 large bedrooms, 4-piece Pembroke bathroom, plus a lovely sun-porch leading out over the water. Full cement basement, furnace, fireproof garage. A home you would be proud to call your own, in a district you would be proud to live in. An excellent value at ... $12,600

COUNTRY RESIDENCE 3-MILE CIRCLE
Modern 5-roomed siding bungalow. All hardwood floors. Indirect lighting, plate glass windows, thermostat, insulated built-in refrigerator, hot air, cedar-lined garage in basement. High elevation with splendid views over surrounding country. Close to transportation. Price $8950

CLOSE IN—SECLUDED
One acre in lovely gardens and fruit. Charming new 5-roomed bungalow. Built of the finest pre-war materials. Hot water heating, oil-burner, insulated, full cement basement, garage and workshop, chicken house. An exceptionally fine home in a beautiful country setting. Lawns, flowers and shrubs, yet the quiet bus service. Price $8400

MODERN HOME—2 ACRES
Situated on wooded land, this modern 6-roomed bungalow is as fine as can be designed. Approximately four years old with every modern feature of today. Basement, furnace, hardwood floors, cedar-lined clothes closet, etc. Beautiful, well-kept lawns, flowers and shrubs, two miles from school, 5 mile from Sidney. Ideal for retired couple. Absolute seclusion, yet in desirable location. Price $7500

SPECIAL - SPECIAL - SPECIAL JAMES BAY
Owner must sell this modern 6-roomed stucco semi-bungalow, situated approximately five minutes' walk from P.O. This is an exceptionally fine home with hot water heating, hardwood floors, up-to-date features, fireplace, garage in basement. Yours for ... $7500

FAIRFIELD—VIEW OF SEA
Charming modern stucco bungalow of four rooms and entrance hall. Hardwood floors, fireplace, Pembroke bathroom, modern kitchen with nook and three-piece basement with furnace. The buy of today at ... $7500

MOUNT VIEW
Very attractive modern 1-roomed bungalow with additional bedroom in base. Cabinet kitchen with tiled sink. Attractive fireplace. Hot air furnace. Garage. Furnished at ... $6300

CITY
Four-roomed siding bungalow in good condition on corner lot, high location, full cement basement, furnace, separate garage ... $5100
and all for

TWO ACRES—SECLUDED
Four-roomed house with variety of fruit trees. Fine location, Quadra district. Terms can be arranged. Full price ... $4450

HUMPHRIES REALTY
614 FORT STREET PHONE E 6111
Evenings G 5681 or G 8279

$8500 COOK AND BAY ST. AREA
FOUR ROOMS MODERN, FULL BASEMENT
OFFERS CONSIDERED
A five-room modern stucco bungalow in first class condition. Living room and dining-room, two bedrooms, breakfast nook, modern kitchen, four-piece bathroom through hallway. Hardwood and fir floors, cove ceilings, large open fireplace, Venetian blinds. Full basement, furnace piped to all rooms. Fireproof garage. An exceptionally nice home and worth your ...
Ask for Mr McVey

$3750, GORGE
FOUR ROOMS, NO BASEMENT
MAKE AN OFFER
... on a good garden lot in this four-room house containing living room, two bedrooms, kitchen, two-piece bathroom. Immediate possession. Oil stove included in price.
Ask for Mr McVey

TED HAWKES & CO.
1015 DOUGLAS STREET G 8171
Evenings, E 4227

OAK BAY EARLY POSSESSION
A VERY WELL BUILT, DESIRABLE BUNGALOW, in a good district with a well-established garden. Southern aspect. Exterior attractive cedar shakes and comprises: Spacious entrance hall, spacious living room with windows on south and east, pleasing fireplace, dining room. The kitchen is exceedingly well planned and equipped with all modern conveniences. Ample cupboard space, breakfast nook, utility room which could be used as a small bedroom. Two full-size bedrooms. Excellent bathroom, well lighted, dressing table and mirror. Best of hardwood floors in perfect condition. Good basement, fully concreted. First class hot-water heating system, automatic domestic hot-water supply, thoroughly insulated. Garage in basement. Sound construction and in excellent condition.
Price ... $13,500

FAIRFIELD
... MODERN RESIDENCE situated close to transportation. Large entrance hall, living-room with fireplace, dining-room with built-in buffet, kitchen and utility room. Four nice-sized bedrooms and bathroom. Full basement and hot air furnace piped to every room. Separate garage. Small garden. Terms can be arranged and $8 000 cash will handle. Price ... $8500

LEACH & SPARKS
... STREET E 8117

Distinctive 5-room home of 2 years in High Quadra. Oak floors, high basement, H.A. heat. Beautiful grounds. Make an offer near ... $10,500

This has no basement but is in A1 shape—3 rooms and utility. Large lot in garden. Close to everything. Just off Hillside. A real buy at ... $4850

An Oak Bay 4-year-old beauty of 4 charming rooms on one floor. Finest of construction and best of condition. All we ask is that you see it. Furniture can be purchased ... $12,600

SEABOARD REALTY
804 BROUGHTON STREET
E 1884—Mr. Kennedy G 6894

HIGH GORGE—DUPLEX
JUST LISTED. Up and down white cedar siding duplex (American Colonial type). Two suites of 3 rooms each. Built in 1942 on a duplex or large lot. Lovely garden and views, double garage, full basement, hot water heating by automatic coal stoker. Hardwood floors throughout (pine, oak in bedrooms). Bathrooms and kitchen plumbing fixtures are of superior grade (porcelain). Laundry tubs also porcelain and copper. Domestic hot water boiler. Taxes $115. Possession of both suites in 30 days and $11,000 will handle. We consider this the best buy in Victoria. Owner leaving city at the price of ... $16,500

STEWART CLARK & CO.
804 PEMBERTON BLDG. G 1033
Evenings, E 1898, E 7078

98 HOUSES FOR SALE

Randall's Real Estate
1101 DOUGLAS STREET

QUADRA DISTRICT
Here is a chance for a splendid revenue and a home. There are two two-room suites and three-piece bathroom upstairs rented for $36 each per month. Four large rooms down, three-piece bath and utility with laundry tubs. Two lots, several fruit trees. Taxes are low. Price ... $5950

CORDOVA BAY
Lovely white stucco bungalow about one year old. Living-room, two bedrooms, cabinet kitchen, breakfast nook, three-piece bathroom, wood shed, garage. This home is fully furnished with good furniture. This is an ideal furnished home plus the sea quite near. Price ... $5000
fully furnished

EXCLUSIVE LISTING ESQUIMALT DISTRICT
This very attractive five-room bungalow is in A1 condition. Large lot. Garage. Early possession. Price ... $4500
Call MR. ROBERTSON

WALKING DISTANCE
Dandy four-room bungalow on one-car lot. All painted. Some fruit trees. Large living room, fireplace, kitchen, 2 bedrooms and 3-piece bathroom. Basement and furnace. Outside garage. Some terms at ... $4500

CLOSE-IN LOCATION
Home of 4 rooms. This is one of the old type but in very fine condition. Vacant and immediate possession. Some furniture included. Terms ... $3850

FAIRFIELD
Close to sea and park. Family home of 6 rooms, full basement and furnace. This property is in excellent condition and immediate possession can be given ... $6500
Call Mr

VACANT
Practically new five-roomed white stucco bungalow with full cement basement, furnace and garage. Bathroom and kitchen fully modern with tile sink etc. Easy terms. Price ... $8900

FAIRFIELD
NEW. A 4-room fully modern stucco bungalow. Hardwood floors in main rooms, modern kitchen. There is also full cement basement with furnace, etc. Price ... $9500

QUICK POSSESSION
A five-room stucco bungalow. It is in good clean condition, has a nice garden and is handy to transportation. Price ... $4850
Call Mr Oliphant

GEO RANDALL
1303 DOUGLAS STREET G 8109

VICTORIA REALTY
931 FORT STREET
... E PHONE E 4194

BEECHWOOD AVENUE
Bungalow with three bedrooms, living-room and fireplace, kitchen, and 3-piece bathroom. Basement and furnace. A real buy at ... $6750
No 483
Owner moving East. Almost immediate possession.

GORGE FULLY FURNISHED
Cozy four-room stucco bungalow comprises living room with fireplace, two bedrooms, Pembroke bathroom and cabinet kitchen. Full basement, garage and fuel. In fine condition throughout. Immediate possession. Includes chesterfield suite, console radio, bedroom suite, mattresses and springs, and modern electric kitchen range. Large lot. Priced for quick sale ... $7500
No 391

SEA VIEWS N.H.A. BUILT
Delightful stucco bungalow very well built. Comprises entrance hall, living room with oak floors and fireplace, 2 bedrooms, Pembroke bathroom, bright cheery kitchen with full-sized dining nook. Built-in features. Full basement, furnace piped to all rooms. Fireproof garage. Almost immediate possession ... $7500
No 398

ROYAL OAK
Here is a new bungalow situated on one acre. Five rooms and 3-piece bathroom with 2 unfinished rooms up. Automatic oil heating. A good buy at ... $5750
No 406

BURNSIDE
Four-room bungalow with Pembroke bathroom, basement and furnace. Separate garage. Very nicely fixed up. Spare room condition throughout. Price ... $4200
No 481
EVENINGS PHONE
Mr Laing E 7300 Mr Craig, E 6907
Mr Mitchell G 8273
Member Real Estate Board of Victoria

REVENUE PRODUCERS
A FIVE-SUITE APARTMENT BLOCK IN FAIRFIELD. Oil H.W. heat, tile sinks, Pembroke baths ... $20,000
Suite available

FIRST CITY. Brick building of handsome appearance with 6 self-contained suites. H.W. heat ... $13,500
Suite available

FIRST STREET. Ten-room stucco with H.W. heating with 7 rooms let at $110 ... $8750

CORDOVA BAY. Lovely waterfront and beach with two four-room suites, two 3-room suites and 4-room cottage. Four rooms available and revenue of $109 ... $8500

JAMES BAY. Nine rooms with 3 for owner and $64 per month. Basement and furnace. Near Dallas Road ... $8400

GORGE. Nine rooms and one in basement, with immediate vacant possession. HOT WATER HEAT. Offers invited ... $6000

NEW FAIRFIELD HOME
SIX-ROOM STUCCO BUNGALOW. Featuring plate windows, tile sink, hardwood floors, copper plumbing. Pembroke fixtures and very conveniently located. All for ... $9250

PROSPECT LAKE. Bids invited for waterfrontage with furnished cottage of three rooms and sunporch. City light. Close to store and bus. This is to close an estate. LET'S HAVE AN OFFER!

VIEW REALTY LTD.
1009 DOUGLAS BUILDING G 8300
Res Colq 4317

OWNER LEAVING CITY
Bargain! Modern home. Upstairs rented for $30. 3 rooms for owner. Small basement, furnace, garage. 3 good-sized greenhouses, acre of good land. Taxes $55 last year. Inside 3-mile circle. Price reduced from $5 800 to ... $4500

A REAL BUY
Saanich. Six-month-old stucco bungalow. 4 rooms, hardwood floors, hot water heated, rumpus room with fireplace. Separate garage ... $7245

SAANICH—2 LOTS
Cozy 4-room stucco bungalow. Basement, furnace. Garage. $3 000 down and $40 monthly ... $6500

COOK, EAST OF QUADRA
Seven-year-old stucco bungalow, 3 rooms, oak main floors, extra room in basement. Piped furnace, tubs, garage ... $7850

CENTRAL PARK
Six-room home, basement, furnace. Garden lot ... $5250

PAGE & SNAPE
1010 BROAD STREET E 1813

98 HOUSES FOR SALE

FINANCIAL SURVEY LIMITED

LISTINGS WANTED

$10,500 — GORGE, near PORTAGE INLET. White stucco 4-suite rooms with every convenience. Combination bath and powder room. De luxe cabinet kitchen with breakfast nook. Full basement. Hot air furnace piped to all rooms. Large furnace room. Double separate garage. Owner built and occupied. Possession in 3 weeks.

$9450 — HIGH QUADRA. Seven-room modern stucco bungalow. Pre-war built, best of materials used throughout. Garage, basement. Late model range and oil burner included. Possession 60 days.

$9000 — HIGH QUADRA. Five-room, 1½-storey bungalow situated among the better homes in this fine residential district. It is fully modern, wired for electric range. Air conditioned furnace, with automatic oil. Basement garage and extra ship cabin bedroom.

$7450 — Six-room bungalow one block from Jubilee Hospital. This home is in very good condition, 3 bedrooms, full cement basement, garage, laundry room with tubs. Low taxes.

$5800 — Six-roomed home close in. Full cement basement. Three bedrooms. An older type house in good condition. Terms arranged.

$5775 — VICTORIA WEST. Seven-roomed semi-bungalow. Three bedrooms up and one down. Bath on main floor. Good garden with fruit trees, berries and grapes.

$5500 — HIGH QUADRA. Reduced for quick sale. Five-roomed 1½-storey stucco with basement and furnace. This home is situated on a fine lot with lawn and fruit trees. Garage in basement.

$5200 — JUBILEE DISTRICT. Five rooms, bathroom. Full cement basement and furnace. Modern cabinet kitchen, slight punch bowl dent, nicely redecorated, inside and excellent condition.

$5150 — ESQUIMALT, close to Dockyard. Right on transportation. This six-room bungalow is in A1 condition and newly decorated inside. It has one-acre lot. Very nice garden with fruit trees.

$4850 — HILLSIDE. Lovely six-room stucco bungalow in A1 condition. Double separate garage. Large garden with fruit trees. Price includes rugs and new coal and gas range.

$3250 — TRANSFER BUSINESS. Well established transfer and trucking business. Good contracts, etc.

$1800 — HANDY MAN'S OPPORTUNITY. Three-room cottage in the Gorge district. Some repairs necessary. Immediate possession.

319-20 SCOTLAND BUILDING
Phones E 1042 or E 4544
Nights Mr Rogers G 6096

BROWN BROS.

VIEW ROYAL
A delightful home in a beautiful garden of approximately half an acre. House consists of large room, dining room and room modern kitchen, bathroom, two bedrooms up. Hardwood floors, full basement, good furnace. The garden is a garden lover's dream. Lovely lawns, sunken pools, shrubs, both large and small fruit. Both house and garden are in immaculate condition. Possession in 30 days. Reasonable offer considered. Price ... $13,750

WATERFRONTAGE
If you would like a beautiful view with a safe place to swim, you should come to view this attractive four-room stucco bungalow with one large room upstairs. Possession 30 days. Price ... $9500
Terms. Exclusive agent

QUEENSWOOD AREA
$4 500 cash down payment will buy this charming modern home, a good real dependable opinion, among other nice homes. This is truly a home of quality, large living-room with sea view and open fireplace. Dining-room built, French door leading outside, modern cabinet kitchen, a set for electric range. Two nice bedrooms, master bedroom with cedar-lined closet, Pembroke bath. Built on solid cement garage and utility room attached. Hot-Matic hot water heating. No stairs. Immediate occupancy. $4 000 cash and balance in easy monthly payments.
Total price ... $9000

SAANICH DE LUXE
This attractive white stucco bungalow with a green roof is situated on a large corner lot (level). Large living room with open fireplace, modern cabinet kitchen, two bedrooms. Smart bathroom. About one year old.
Price ... $6000
Exclusive agents

BROWN BROS LIMITED
(Established 1913)
700 PORT STREET Phone E 1183-4
Real Estate and Insurance

HAGAR'S

BRENTWOOD
Three rooms. Stone's throw from waterfront, and good anchorage and beach. Furnished ... $2650

LANGFORD WATERFRONT
Four rooms. Just the thing for your Summer months. Nice safe beach. Furnished ... $3150

SHAWNIGAN WATERFRONT
Four rooms. With additional guest cottage. 100 ft. frontage and boat landing. Suitable to live the year round. Price ... $4000

CLOVERDALE
Three-room house on good lot. Nice garden. Garage and chicken house. Price ... $3500

CLOVERDALE
Four rooms with basement and furnace. Nice garden and fruit trees. Price ... $4200

LAKE HILL
A cute little stucco with pretty setting. Two bedrooms, bath, dinette, kitchen, oil relief stoveset in finished attic. One year old. Price ... $6300
We have lots and lots of lots for sale

Hagar & Swayne, Ltd.
636 VIEW STREET G 6131-2-3
Evening phones, G 8052 E 7148 G 1856

DON'T BUILD NOW!
Plenty is not for yourself. Take today's rent-minded case. Add to it the probable costs cost on account of rising prices, slow time, year's rent to be paid while your house would be built (the task on several days lost from work as compulsory amount of heavy subcontracts and so on and then come down and at so above you a brand new home at the net price and more in immediately.

YOUR CHOICE
4 rooms SAANICH $5 500-$6 000
4½ rooms BEULAH HILL $4 800-$5 500
5 rooms BRYANT $5 800-$6 800
6 rooms QUADRA $9 000-$10 000
6 rooms DE LUXE $12 000-$15 000

Cameron Investments Ltd
606 YATES STREET
Evenings E 8000 G 1108

FOUR-ROOM BUNGALOW
On large garden lot. Basement and furnace.
$4,000—TERMS

H. W. MILLER & CO.
1008 GOVERNMENT ST. Phone G 6351

98 HOUSES FOR SALE

FINANCE CORPORATION
(LOVATT) LTD
212 JONES BLDG 735 FORT STREET
PHONE G 6138

$6850 — FOUR-ROOM BUNGALOW AND A ONE-ROOM COTTAGE. All stucco finish. Situated on one acre of land. Small and large fruits. Nice garden. Woodsheds and chicken house.

$2300 — NEW LOVELY FOUR-ROOM STUCCO BUNGALOW IN THE GORGE DISTRICT. Hardwood and fir floors. Living room with fireplace, kitchen and breakfast nook. Two nice bedrooms. Pleasant Pembroke bath. Full cement basement. Large lot with fruit trees. Balance of $4 000 on rent.
Call Mr DeWolf

$2200 — Will handle FIVE-ROOM BUNGALOW IN VICTORIA WEST. Nice cabinet kitchen with many cupboards. Living-room with open fireplace, dining-room, two bedrooms, three-piece bath and utility room. Nice size with some fruit trees. IMMEDIATE POSSESSION. FULL PRICE $4 500

$5750 — LARGE FIVE ROOM BUNGALOW. Large living room with open fireplace. Dining room has built-in buffet. Cabinet kitchen, two good bedrooms and three-piece bath. Full cement basement with garage and hot-air furnace. Large lot with garden planted. Close to school and transportation. IMMEDIATE POSSESSION.
Call Mr

$6750 — FOUR-ROOM STUCCO BUNGALOW OVERLOOKING THE GORGE WATERS. Spacious living room with fireplace. Large cabinet kitchen. Two nice bedrooms and three-piece bath. Full cement basement with finished recreation room. Hot-air heating. Good lot with garage, fruit trees and garden. IMMEDIATE POSSESSION.

$1900 — DOWN ONE BLOCK FROM THE SEA. Five-room bungalow, newly decorated. Large living room with fireplace. Dining-room. Nice cabinet kitchen. Three-piece bath and two bedrooms. A real buy with immediate possession. Balance $2 900 on rent to bank.
(Call Mr McGillivray)

$14,000 — BEAUTIFUL FIVE ROOM HOME COMPLETE IN DEAN DETAIL. Situated in the heart of Fairfield District, near Government House. The home has a nice entrance hall, lovely large living-room with fireplace, dining-room, breakfast nook, all with hardwood floors. There is a grand cabinet kitchen, complete with tile sink and electric range. Two very nice bedrooms and a beautiful Pembroke bath. A high-level cement basement with oil-fired hot-water furnace. There is an insulated garage, laundry trays and Oil-O-Matic furnace. This is one of the finest homes and well near every close transportation.

$12,000 — LOVELY FIVE-ROOM HOME SITUATED RIGHT ON THE WATERFRONT. The lot is one of the finest in the district and are nearly a half acre in size. The house consists of entrance hall, large living-room with a grand fireplace, dining-room, cabinet kitchen, two nice bedrooms and Pembroke bath. Facing the south there is a full size enclosed sun-porch, a grand place to view the Straits on the Olympic Mountains. There is a full cement basement with a nice room, garage and Oil-O-Matic furnace. This is a real home and a real buy. IMMEDIATE POSSESSION.
(Call Mr Green)
EVENINGS G 2117 E 4081

THE YORKSHIRE
& PACIFIC SECURITIES LTD

FIVE REALLY SOUND LOW-PRICED PROPERTIES

$4900 — A very well built little bungalow consisting of large living-room, bedroom, kitchen, nice size room, bathroom with Pembroke bath, garage in basement. This bungalow is about one year old.

$5250 — Or Near Offer. This property is situated in Oak Bay and consists of living-room, dining-room, kitchen, bedroom, bathroom, fireplace, two more bedrooms. Full cement basement and garage.

$5750 — A five-room bungalow consisting of a particularly fine living room with open fireplace, dining-room, kitchen, two bedrooms, bathroom and toilet. Full cement basement and garage.

$6500 — Vacant. This well-built six-room home has been modernized and modernized throughout and consists of spacious living room, dining-room, four-room kitchen with built-in features, Pembroke, three large bedrooms, bath and toilet. Full cement basement with modernized furnace, hot-water heater. Good garden.

$6900 — Close to sea, stores and transportation, this well built five-room bungalow has had modernization throughout. Well-built features make a point of seeing it. An exceptionally good buy.

THE YORKSHIRE
& PACIFIC SECURITIES LTD

WATERFRONT

$15,500 — A really beautiful property and offered at a bargain price. The house which has nine rooms and two bathrooms faces the sea and has a magnificent view from all windows. It is surrounded by a fine garden planned and planted by an expert. It is superbly suitable to this property on paper so if interested call us up and we will be pleased to show you over.

$10,750 — OAK BAY. Here is some thing up to date in every way and you certainly should make a point of seeing it. All floors are of hardwood. The bungalow consists of large living room, dining room, kitchen, bathroom and three nice bedrooms. Close to sea and bus etc. In spotless condition inside and out.
Terms. Price ... $4750
Liberal Discount Offered for Cash

VICTORIA BUNGALOW
A beautiful two-bedroom modern stucco bungalow. Immediate possession. Price (terms) ... $9500
Liberal Discount Applied for Cash

SAANICH BUNGALOW
New modern six-room bungalow in a fine high new home district. Immediate possession. Price ... $9400
Liberal Discount Offered for Cash

OAK BAY BUNGALOW
Fine, modern seven-room home, near the Uplands. Early possession. Price ... $11,750

L. M. Rosevear & Co., Ltd.
110 UNION BLDG 612 VIEW STREET
G 8161

VIEW ROYAL
Four-roomed siding modern bungalow, together with a small modern cottage on the same property. Cottage rented at $20 per month. Full purchase price ... $8000

ESQUIMALT SPECIALS
Two up to the minute modern bungalows with immediate possession.
Prices ... $8000 and $10,000

Splendid 9-roomed stucco residence. Close to the naval dockyard. This property is already arranged as 2 3-roomed suites paying adequate revenue for the owner to live and investigate this offer is to purchase at the price of ... $8400

Restaurant. Seating capacity is 62. Five-year lease. Good living quarters. Equipment is modern. Ice cream maker. Wonderful opportunity for an aggressive couple. Price reduced to light ... $7000

GORGE
Duplex extraordinary. A column on this newspaper could not give an adequate description of this property. This is an ultra modern duplex and we mean just what we say. Building could not be duplicated for $20 000. $11,000 will handle. Price ... $16,500

THOMAS & CO.
(ESQUIMALT REALTY)
1230 Esquimalt Road E 4713
Evenings and Sundays, Mr Page G 6066

ANOTHER ULTRA MODERN
Waterfront stucco bungalow of 3 rooms, within two mile circle. Living room dining room and kitchen having magnificent view of the Straits and Olympics. Hardwood floors. Full basement with Oil-O-Matic hot water furnace. Three large size bedrooms. Close to bus route. New inter construction, this home will be ready for occupancy by August ... $17,500

BEAUTIFUL VIEW ROYAL
Comfortable modern five-room stucco semi-bungalow with full cement basement and hot air furnace. Separate stucco garage. Large lot in beautiful shrubs and groundcover of selected stock. Block to the sea. Good transportation ... $7350

ANY OFFERS?
This four-room cottage must be moved from its present location. Approx. 1 100 square feet. It's worthy of your consideration.

NEWSTEAD REALTY
Member Real Estate Board of Victoria
1014 BROAD STREET E 7104

An imposing house, granite construction, hall, living room, dining-room and den, pass pantry, tiled sink, kitchen wired for electric range, 3 large bedrooms, dressing-room, sleeping porch. Two lots, nice garden, garage. Close to grade and high schools. Price reduced to ... $10,500

Hot-water heating. This 5-roomed bungalow, modern and up to the minute. It's different. Reduced ... $8500

Close to sea. N.H. bungalow. Four large rooms, 3 years old. Should appeal to retired couple. Price ... $8000

Duplex up and down, close to Quadra and City park. In perfect condition. $6 700 has recently been spent on this property. It's a pickup for ... $7500
Ask for Mr A. Burdon

D. D. McTAVISH
607 FORT STREET PHONE E 8016

98 HOUSES FOR SALE

GORDON HEAD
28 acres high location. To be sold in six-acre plots or en bloc. Per acre ... $650

ALSO

Very attractive six-room stucco home situated on five acres with good view of the water ... $12,500

BRENTWOOD
10 acres of the best farming land on Saanich Peninsula, good 5-room house, electric pump and all modern conveniences, outbuildings, etc., or can be bought in 10-acre blocks. A real buy at ... $11,000

ELK LAKE
5 acres approximately 3 cleared, one acre in orchard, attractive six-room home of 4 rooms, all modern conveniences. High location ... $8400

DEEP COVE
Charming country home situated on 1 acre park like land nicely treed. This beautiful stucco home of 6 rooms consists of large living-room, dining-room, modern kitchen, 3 bedrooms and 3-piece bathroom, basement, H.A. heating. There is also a guest house of two rooms ... $8950

GORDON HEAD
Five acres, mostly in full-bearing small fruit and family orchard. The house is best buy in Gordon Head today ... $3750

BRENTWOOD
Gentleman's estate on approx. 10 acres. About 25 fruit trees. Grounds beautifully landscaped with splendid view. Home consists of large reception hall, living-room 28x25 with massive fireplace, master bedroom and ensuite bathroom, bathroom, sewing room, breakfast nook, dining-room and large kitchen on ground floor. Three bedrooms up. Full cement basement. H.A. furnace. Double garage. This property must be seen to be appreciated. A gift at ... $10,500

DEEP COVE
Charming 6-room bungalow with a price-less view. House contains large living-room, dining-room, 2 bedrooms, bathroom, kitchen, breakfast room and utility room, on approximately 1½ acres.
Price ... $6500

P. R. BROWN & SONS
LIMITED
(Established 1890)
Member Real Estate Board of Victoria
1112 BROAD STREET PHONE G 7171
Evenings, Mr Clark G 5043

L. M. Rosevear & Co., Ltd.
110 UNION BLDG. 612 VIEW STREET
G 8161

REASONABLE OFFERS INVITED
On this six-room bungalow home. Cash or terms considered. Early possession. Located in Kensington. Close to schools, shops, bus, etc. In spotless condition inside and out.
Terms. Price ... $4750
Liberal Discount Offered for Cash

VICTORIA BUNGALOW
A beautiful two-bedroom modern stucco bungalow. Immediate possession. Price (terms) ... $9500
Liberal Discount Applied for Cash

SAANICH BUNGALOW
New modern six-room bungalow in a fine high new home district. Immediate possession. Price ... $9400
Liberal Discount Offered for Cash

OAK BAY BUNGALOW
Fine, modern seven-room home, near the Uplands. Early possession. Price ... $11,750

L. M. Rosevear & Co., Ltd.
110 UNION BLDG 612 VIEW STREET
G 8161

VIEW ROYAL
Four-roomed siding modern bungalow, together with a small modern cottage on the same property. Cottage rented at $20 per month. Full purchase price ... $8000

ESQUIMALT SPECIALS
Two up to the minute modern bungalows with immediate possession.
Prices ... $8000 and $10,000

Splendid 9-roomed stucco residence. Close to the naval dockyard. This property is already arranged as 2 3-roomed suites paying adequate revenue for the owner to live and investigate this offer is to purchase at the price of ... $8400

Restaurant. Seating capacity is 62. Five-year lease. Good living quarters. Equipment is modern. Ice cream maker. Wonderful opportunity for an aggressive couple. Price reduced to light ... $7000

GORGE
Duplex extraordinary. A column on this newspaper could not give an adequate description of this property. This is an ultra modern duplex and we mean just what we say. Building could not be duplicated for $20 000. $11,000 will handle. Price ... $16,500

THOMAS & CO.
(ESQUIMALT REALTY)
1230 Esquimalt Road E 4713
Evenings and Sundays, Mr Page G 6066

ANOTHER ULTRA MODERN
Waterfront stucco bungalow of 3 rooms, within two mile circle. Living room dining room and kitchen having magnificent view of the Straits and Olympics. Hardwood floors. Full basement with Oil-O-Matic hot water furnace. Three large size bedrooms. Close to bus route. New inter construction, this home will be ready for occupancy by August ... $17,500

BEAUTIFUL VIEW ROYAL
Comfortable modern five-room stucco semi-bungalow with full cement basement and hot air furnace. Separate stucco garage. Large lot in beautiful shrubs and groundcover of selected stock. Block to the sea. Good transportation ... $7350

ANY OFFERS?
This four-room cottage must be moved from its present location. Approx. 1 100 square feet. It's worthy of your consideration.

NEWSTEAD REALTY
Member Real Estate Board of Victoria
1014 BROAD STREET E 7104

An imposing house, granite construction, hall, living room, dining-room and den, pass pantry, tiled sink, kitchen wired for electric range, 3 large bedrooms, dressing-room, sleeping porch. Two lots, nice garden, garage. Close to grade and high schools. Price reduced to ... $10,500

Hot-water heating. This 5-roomed bungalow, modern and up to the minute. It's different. Reduced ... $8500

Close to sea. N.H. bungalow. Four large rooms, 3 years old. Should appeal to retired couple. Price ... $8000

Duplex up and down, close to Quadra and City park. In perfect condition. $6 700 has recently been spent on this property. It's a pickup for ... $7500
Ask for Mr A. Burdon

D. D. McTAVISH
607 FORT STREET PHONE E 8016

98 HOUSES FOR SALE

P. R. BROWN & SONS LIMITED

OAK BAY
Situated on one and a half acres, secluded and nicely landscaped. Seven-room modern semi-residence, comprising well appointed and large rooms hardwood floors, tiled bathroom, laundry room, full cement basement. This home must be sold this month as owner is leaving town. Price is two thousand dollars below current value ... $10,500

OAK BAY
NEAR GOLF COURSE, SEA AND TRANSPORTATION
EXCLUSIVE BY THIS OFFICE
Large six-room bungalow built to an ever popular builder's scheme in design and planned for comfortable living. Fine beautiful rooms plus auxiliary rooms on the main floor. Full cement basement with rumpus room. Large lot. Early possession. Price ... $10,500

OAK BAY
A bungalow of five perfect rooms and utility room. Full cement basement with hot water heating plant. Garage for two cars. Golden oak floors throughout. Tiled fine beautiful tiled bathroom. Built in the most strategic kitchen with breakfast nook & housewife round every how to work in. The living room large with colonial fireplace, has feature moldings over the mantel. The dining-room gives ample space for a dinner party. Two fine bedrooms featuring twin closets and room for twin bed suites. Through hall with built-in features. Lovely garden in shrubs and flowers ... $13,500
Price

LAKE HILL AREA
A beautiful stucco home. High location, unobstructed view. Five years old and built of the finest materials obtainable. Large living-room with open fireplace, great-size dining-room, small modern kitchen with electric range fitted, laundry room off kitchen, two grand bedrooms and bathroom. Upstairs, fine guest room and one unemployed bedroom. Hall and stairways tastefully carpeted. Full half cement basement, furnace with air-cooled diffusers. Two car garage. Property includes two large lots. Price includes Venetian blinds throughout, to sleep-in type range, ball and lawn carpets. We recommend this delightful residence, property at the low price of ... $11,550

P. R. BROWN & SONS LIMITED
(Established 1890)
Member Real Estate Board of Victoria
1112 BROAD STREET PHONE G 7171
Evenings
Mr Ulrich E 2526
Mr Linley, E 4153; Mr O'Toole G 1275

HEISTERMAN, FORMAN & CO
Established 1884
1101 VIEW STREET PHONE E 4161

$2000 — CASH WILL HANDLE THIS attractive four-room bungalow, with full basement, located in Saanich, close to school and garage. The home is in really fine condition throughout and situated on two nice lots. Act fast on this one. Full price $3 500

SHOAL BAY
$6950 — SNAP FOR QUICK SALE. Living-room with fireplace, cabinet kitchen, three bedrooms, one unfinished, utility and garage attached. Oil heater included. Hardwood floors. One block from Beach Drive.

$7800 — CITY BRAND NEW. Attractive 5-room bungalow, all spacious rooms and oak floors in the living rooms. Full basement with hot air furnace and laundry trays, also garage space. Large lot. Reasonable taxes.

$9700 — OAK BAY. Ultra-use 6-room bungalow. Oak floors. Gas hot water heater. Full basement fully equipped. Large lot. On transportation.

$3800 — CITY. Snap in a 5-room bungalow within walking distance. Kitchen range and heat elator fireplace go with house. Garage on small lot.

$1850 — NORTH QUADRA BUILDING SITE. TWO ACRES.

$5800 — SPECIAL. SOUTH OF THE AVENUE. 9-room semi-bungalow provides you with home and revenue. 4 rooms down furnished and 5 rooms up for the new owner.

TED HAWKES & CO.
1015 DOUGLAS STREET G 8176

OAK BAY ULTRA-MODERN WHITE STUCCO

$8500 — Lovely 5-ROOM family home built under N.H.A. Situated in a splendid district close to beach and transportation. Living-room 14 x 18, dinette, 10x12, 2 SPACIOUS bedrooms, cabinet kitchen with tile sink, wired for electric range. Beautiful bathroom. Fine oak floor plus full basement. Hot-water heated, piped to all rooms. TERMS $4 200 cash, balance $35.24 monthly. Please call MR. THORNELOE G 8178, evenings, B 3201, for further particulars.

$4200—PARKDALE—TERMS
Modern 4-room white siding bungalow having TARIFF living-room with attractive fireplace, good-sized kitchen, 2 bedrooms, 3-piece bathroom, floor size for 3 rooms, garden space and fruit trees. TERMS. Please call MR. THORNELOE G 8178.

4 ROOMS ESQUIMALT TERMS

$5500 — IMMEDIATE POSSESSION. TWO LOTS with this complete cozy home. Living room, two bedrooms, kitchen and modern bathroom, garage in back. $2 000 CASH balance in easy payments.
Please Call MR. THORNELOE G 8178
Evenings B 3201

$7000—CITY CENTRE TERMS
This is a well-built home that has been kept in perfect condition. Self-contained suite upstairs with $17.00 revenue. There are 3 rooms down FULL BASEMENT with extra toilet and shower. Good garden and lawn. Situated on FIRST STREET close to park and school.
Please call MR. THORNELOE G 8178
Evenings B 3201

TED HAWKES & CO.
1015 DOUGLAS STREET G 8176

DE LUXE DUPLEX
$16,500
Here is a truly magnificent Colonial style duplex dwelling in a splendid setting of an overgrown lawn, cherries, flowers, etc. The site is 100 by 240 feet. The dwelling comprises two suites each containing large living room with open fireplace, family-size dining-room, through hall, two bedrooms, modern ceiling, kitchen with beautiful 5-foot cream porcelain sink, 4-piece bathroom with colored fixtures, hardwood floors in all rooms. Very expensive hot water heating system is automatically controlled with Iron Fireman stoker. Large double garage with overhead rollers door. This dwelling was reconstructed in 1940 entirely of prewar materials and could be replaced today for double the price asked. This duplex has NEVER WHEN RENTED so proper rents in keeping with the class of investment must be set. Taxes approximately $130. Possession to both units may be arranged as both units are now occupied by the owners.
For further particulars and appointment to view please call Mr. Foster at the office or evenings B 1843

TED HAWKES & CO.
1015 DOUGLAS STREET G 8176

A HOUSE WITH CHARM
A Spanish-type bungalow of 5 rooms with sunporch. Hot water automatic oil heat. Fireplaces, inlaid hardwood floors, etc. A lovely garden leading to a secluded beach. One of Victoria's best views. Full price $16,500. For appointment to inspect call

BAYNE & NORMINGTON
formerly
LUMBY, LTD
111 Pemberton Bldg (Up One Flight)
E 1121 Res E 8006

$1750 CASH
Buys this duplex up and down. Freshly decorated, new linos throughout. Three large rooms down, with hot bloom (almost completed), upstairs four large rooms with three-piece bathroom. Third floor room for another suite. Very neat. Newly painted outside. All vacant. We bring you taste of town. The balance at 13% to 15% a month. Let this house buy itself for you. This is exceptional value. Full price ... $5900
OR CLOSE OFFER

Fleming Gardner & Co.
204 BOLLARD BLDG

IMMEDIATE POSSESSION

$3300 — Six-room house with pantry, 3-piece bathroom and utility room, all newly decorated and new linoleum. Full basement, new Imperial roof, cement foundation, wonderful and workshop close to street cars and schools in Victoria West. About half cash will handle.

$2350 — Three-acre Saanich fruit and chicken ranch, one-room house, chicken house and garage, nice strawberry patch and raspberries will give revenue this year. Good well, electric light available; 3 miles out.

CONYERS-WILDERS CO.
Established

80 PROPERTY FOR SALE

LOTS ON HELMCKEN ROAD, NEAR Burnside; unrestricted area. Apply 36 Helmcken Road. Phone Colquitz 38J.

OAK BAY LOT NEAR UPLANDS. ZONED for stores and apartments. Price $2,900. Phone E 7348.

SEA VIEW BUILDING LOTS, NEAR, with access to Heyward Beach, Cordova Bay. Light, water, phone available. Phone Colquitz 75 R.

SEA VIEW LOT, 50x120, SELECT DIR-trict, $600. E 1383 or Box 4281, Colonist.

TWO GOOD LOTS, EACH EXCAVATED and ready to build on. Permits and plans, $750 each. Also one lot, excavated and cement foundation, permit and plan, $750. Townley Ave., off Richmond Rd. Also 5,000 incl. 2x4. Phone owner, Albion 7T.

TWO ACRES OF CLEAR LAND WITH few trees. Good building location. One mile west of Royal Oak. Calq. 62N.

VERY CHOICE BUILDING LOT ON Beach Drive, Oak Bay, overlooking sea. Box 7007, Colonist.

WATERFRONT LOT, PORTAGE INLET. View Boral. [illegible] cash. Phone E 9868.

BRENTWOOD

1¾ ACRES, on main highway, one block from sea and ferry. Lovely view. All cleared and fenced. Just the site for auto court. Taxes $8. Price $1,400. Will consider reasonable offer.

CENTRAL REALTY
755 View Street E 7832
Evenings. G 2568

2 OR 3 ACRES, ESQUIMALT LAGOON, Colwood. Wonderful sea view. Rel. 67.

$50 Down and $10 per month buys one of five lots on Culduthel Street near Douglas. Full price $300. 45x213. O.K.'d for homes of 600 square feet.

$210 Each. Cleared lots in Marigold District. 66x132.

$365 75-foot frontage. Southwest corner Topaz and Blackwood.

$275 Just off Quadra, where Saanich Road intersects. A really fine buy.

$275 Each. Two cleared lots near Richmond Road on Townley St. Close-in Saanich.

$285 Each. Two dandy cleared lots in the Gorge District. 99-foot frontage.

$225 Swan Street, near Saanich Road.

$250 Scott Street, near Hautlain.

TED HAWKES & CO.
1815 DOUGLAS STREET Phone G 8175
Evenings: E 2847 or B 1002

SEAFRONT PROPERTY

On the sheltered waters of beautiful Rooke Basin, 30 miles from Victoria. Approximately one acre with 300 feet of lovely beach. Landscaped grounds in shrubs, flowers and trees. Nice kitchen garden with several kinds of berries and variety of fruits.

Main house consists of large living-room with open fireplace and nice bright kitchen, both looking out to sea and mountains. Den, three bedrooms, three-piece bathroom, all in spotless condition. Basement with hot-air Oil-O-Matic furnace. City light and water. This house is furnished with some exceptions, but includes white enamel electric stove and furniture of good quality.

Another house of four rooms situated on the seashore, has been completely renovated, insulated, and new plumbing installed. This house is also furnished and rented with two-year lease for $50.

Another cabin rented for $20. Good-size garage, dressing-rooms on beach, new 14-ft. motor boat. Two rowboats and quantity of tools, etc. This is beautiful property and real value.

G. R. DOWNEY
Real Estate and Insurance
Office in the Cottage Store, Sooke, Tel. 4M

GLEN LAKE

Right on the lake with approximately 170 feet of waterfront. Two large lots, nicely treed. Very nice four-room bungalow, with extra large living-room, open fireplace. Electric light, bath, etc. Large chicken house and outbuildings, close to school and bus. This is an extremely good buy at $4950

Exclusive Listing
Please ask for Mr. Reed Palmer

FARM IN THE HIGHLANDS

Approximately 97 acres, some good bottom land, large quantity of marketable timber, four-room cottage, barn, outbuildings, etc. Exclusive listing. Price $3300

Please ask for Mr. Reed Palmer

TED HAWKES & CO.
1815 DOUGLAS ST. (Near "The Bay")
VICTORIA, B.C.
Phone G 8175 Evenings, E 2847

TWO LOVELY HOMES IN THE COUNTRY

Overlooking the Straits. An attractive cottage home, four rooms. Garden enclosed by hedge. Good orchard. Ample water supply. Six acres of good soil ideal for fruit or bulbs. 2,000 square feet floor space for poultry raising $8400

On the Saanich Inlet; a most attractive country residence of eight rooms. Low rambling home of artistic design. Large living-room with French doors leading to well-kept garden and lawn. Separate garage with accommodation for help. Property consists of ten acres in pasture, orchard and shade trees $10,500

Ker & Stephenson, Ltd.
930 GOVERNMENT STREET G 6127
Night phone, Keating 83Q

EAST SAANICH ROAD

Three acres good land, close to bus and stores, electric light available, nicely treed. Price $2200

Please Ask for Mr. Reed Palmer

BRENTWOOD

Good lot, intersection two arterial highways, excellent commercial site. Price $1000

Please ask for Mr. Reed Palmer

TED HAWKES & CO.
1815 DOUGLAS ST. (Near "The Bay")
VICTORIA, B.C.
Phone G 8175 Evenings, E 2847

LANGFORD - COLWOOD

For sale, very attractive homesites of one-third of an acre and one acre in the above districts. If you are looking for desirable property on which to build, not too far from city centre, one us. Water and electric light available. No building restrictions. Good transportation. Homes under construction in both subdivisions.

PRICED FROM $300 to $550

ALFRED CARMICHAEL & CO., LTD.
1316 BROAD STREET G 7341

OVER THE HOLIDAY

It will be lovely weather for a short drive. For those of you who are interested in waterfront or view properties, we suggest that you drive out to our View Royal Subdivision located at the west end of View Royal Avenue, just off Helmcken Road. Services having been installed and seven homes being under construction you will be impressed with the desirability of this location for your new home.

NEWSTEAD REALTY
(Member Real Estate Board of Victoria)
1014 BROAD STREET PHONE E 7194

NEARLY THREE ACRES—QUEENSWOOD $1375 REDUCED PRICE FOR QUICK sale. Two and four-fifths acres on Queenswood Drive. Close offers considered.

TED HAWKES & CO.
1815 Douglas Street Phone G 8175
Evenings—E 2847 - E 7097

90 PROPERTY FOR SALE

Four acres with nice river frontage and beach. Electric light available. Beautiful location, nine short distance from highway. Price $675

G. R. DOWNEY
Real Estate and Insurance
Office in the Cottage Store, Sooke, Tel. 4M

81 PROPERTY WANTED

LOTS WANTED IN PROVINCIAL AREA, or lake district in Saanich. We have many cash clients on hand for property where there are less restrictions. If your price is fair we can get a quick sale for you. Please call Mr. Douglas Hawkes at Ted Hawkes & Co. at G 8175, or Sunday at G 5138.

TWO TO 3 ACRES GOOD LAND, WITH or without buildings, suitable for small holding. To be handled through V.L.A. Phone G 1623 from 9 to 5, except Sunday, or Box 8014, Colonist.

WANTED—LOT OR LOTS IN OAK BAY, Uplands, Lansdowne, Mount Tolmie preferred, but not necessary. Am building home this year. Give full legal description if possible; also exact location, size, price etc. Box 6713, Colonist.

WANTED TO RENT, WITH OPTION OF buying, small modern house and one or two acres, within six-mile limit. Phone Colquitz 314 K.

WANTED—ONE OR TWO ACRES, OR double lot, Burnside or Saanich. Box 8124, Colonist.

82 ACREAGE FOR SALE

TEN ACRES IN THE BEAUTIFUL KOOTenay Valley; just off the main highway. Magnificent view of the lake and mountains. Nice five-room bungalow, barn and chicken houses. Abundant water supply. Small cherry orchard, which brings in nice revenue each year. Splendid opportunity for couple with small income. Price complete, $5,000. Phone E 1497.

THIRTY ACRES ON NEW ISLAND HIGHway, 1½ miles north of Mill Bay, one mile from Cobble Hill village; fine building site, 500 yards Highway frontage; excellent for auto camp or subdivision; real bargain at $1,500. Box 7948, Colonist.

TWO CHOICE CLEARED ACRES, NEAR Royal Oak; on bus line; city light and water; $900 close for cash. Phone B 4087.

TWO ACRES CLOSE IN, SAANICH ROAD. Phone G 7242.

165-ACRE MIXED FARM, BEST growth and most markets on Island. Near Qualicum. Only $9,500. 3½ or more acres, only sandy beach. 686 feet west side of Saanich Inlet. Only $2,800. Particulars, including low prices, E 6258 after 6 p.m.

84 ACRES WITH RESIDENCE AND OUTbuildings; ten miles from Victoria; suitable for subdivision. Box 8061, Colonist.

11 ACRES, PARTLY CLEARED, APPLY 881 Island Highway, Langford.

NORTH SAANICH

Twenty acres, about six acres cleared; balance pleasantly landscaped. Price $2500

SPARLING
ESTATE AGENT AT SIDNEY

85 FARMS FOR SALE

FOR SALE—OVER 19 ACRES OF FERtile land with a 4-room house, woodshed, barn, spring well, few fruit trees and some clear land, in North Okanagan, 3 miles from town, for $3,400. L. J. Anchikoski, Rt. Princess Charlotte, Victoria, B.C.

FOR SALE — POULTRY RANCH, GOING concern; close to Victoria; 40 acres in all, in Saanich; main highway. Price $8,500 cash. No agents, please. Box 6835, Colonist.

SAANICH

TWO ACRES, SIX MILES FROM THE city. Seven-room house, 3½ years old. Nice black soil, ideal for chicken farm. Price $5,800.

SPENCER, HYLAND & CO.
208 Scollard Building Phone B 2180
Evenings: B 3070 - E 9230

SAANICH DAIRY FARM

40 ACRES, ALL IN CROP—SERVED BY ever-flowing springs, to make this land the finest in Saanich. Nine-room (all on one floor) ranch-style bungalow. Near new barn with all modern equipment. Priced at $18,000

JOHN GREENWOOD - 1341 BROAD ST.

A REAL BUY

Farm with approximately 20 acres, more or less, mostly cleared. Part alluvial soil. Frontage on creek. Property all fenced. Buildings consist of fully modern home of four rooms, with pantry. Pembroke bath. Interior is beautifully finished in 2-ply. Full cement basement with drive-in garage. Barn with concrete floor, stalls for four head and team. Second barn with cement foundations, space for implements under and 30 tons hay above. House and barn wired for electric light, which will be available shortly. Good water supply. House and buildings could not be replaced at the purchase price of $7500

ALFRED CARMICHAEL & CO., LTD.
1316 BROAD STREET G 7341

86 FARMS TO RENT

SMALL FARM FOR RENT. APPLY A. Kobout, Sooke.

87 FARMS WANTED

URGENT—WANTED, SMALL FARM TO rent, with house or cottage. Phone G 6370. Box 8032, Colonist.

WANTED—SMALL FARM TO RENT—Urgent. Phone Anderson, B 2379.

FOR SALE BY TENDER

CRYSTAL SPRING ESTATE
QUALICUM BEACH, B.C.

OFFERS will be received by the undersigned up to noon the 17th day of June, 1947, for the purchase of the MUSEUM OF NATURE ART, only museum of its kind in Canada. Visitors pay 35c admission. Also the forty-five acre natural park and everything in it.

Also nine choicest lots all fronting on paved roads, few hundred feet from the post office. Clear title and taxes paid to date. The exhibits in the museum cannot be duplicated at any price. They are priceless. A good clean, unique and money-making business for someone that wants to meet strangers from all parts of the world. Present owner must retire (old age). The highest or any offer not necessarily accepted.

G. ROAT,
Qualicum Beach, B.C.

ACREAGE WITH 5-ROOM DWELLING AND BARN FOR SALE

SEALED tenders addressed to the undersigned, will be received up to 8 P.M., Thursday, June 5th, 1947, for the purchase for cash of Lot 1, Block 34, Section 11, Rocke District, Plan 2434, Saanich, British Columbia.

Subject to Canadian Northern Pacific Railway Co. Easement.

Each tender must be accompanied by a certified cheque for $100.00, made payable to the undersigned. The highest or any tender not necessarily accepted. Full particulars on application to:

R. L. COX,
Official Administrator
Administrator of the Estate of Bernt August Gunderson, sometimes known as Gundersen, and sometimes known as Ragvald, Deceased;
616 Central Building, Victoria, British Columbia.

NOTICE TO CREDITORS

ESTATE OF JOHN McLEOD, Deceased

NOTICE is hereby given that all persons having claims upon the Estate of the late John McLeod, who died on the 20th day of March, 1947, are required to send on or before the 1st day of July, 1947, full particulars in writing of their claims duly verified by affidavit, to The Royal Trust Company, 1362 Government Street, Victoria, B.C., the Executor of the Will of the said Deceased.

AND NOTICE IS ALSO GIVEN that after the 1st day of July, 1947, the Executor will proceed to distribute the assets of the Deceased, amongst the parties entitled thereto, having regard only to the claims of which the said Executor shall then have notice.

DATED at Victoria, B.C., this 16th day of May, 1947.

A. BLAIR PATERSON,
Solicitor for the Executor.

NOTICE TO CREDITORS
ESTATE OF ALEXANDER STEVENSON GRAY, DECEASED

ALL persons having claims against the estate of the above-named Alexander Stevenson Gray, late of Victoria, B.C., who died there on the 24th day of April, 1947, are required on or before the 25th day of June, 1947, to send by prepaid post or deliver full particulars thereof duly verified to the undersigned solicitor for the Executor at the address below.

After the last mentioned date the Executor will distribute the assets of the deceased among the persons entitled thereto, having regard only to the claims of which notice shall then have been had.

Dated this 13th day of May, 1947.

JOSEPH McKENNA,
Barrister and Solicitor,
618 View Street, Victoria, B.C.

NOTICE TO CREDITORS
ESTATE OF WILLIAM SAMUEL FETHERSTONHAUGH, DECEASED

ALL persons having claims against the estate of the above named William Samuel Fetherstonhaugh, late of Victoria, B.C., who died there on the 17th day of April, 1947, are required on or before the 25th day of June, 1947, to send by prepaid post or deliver full particulars thereof duly verified to the undersigned solicitor for the Executrix at the address below.

After the last mentioned date the Executrix will distribute the assets of the deceased among the persons entitled thereto, having regard only to the claims of which notice shall then have been had.

Dated this 12th day of May, 1947.

JOSEPH McKENNA,
Barrister and Solicitor,
618 View Street, Victoria, B.C.

VACANT THREE-ROOM HOUSE FOR SALE

SEALED tenders addressed to the undersigned will be received up to 8 P.M. Thursday, May 29th, 1947, for the purchase for cash of the Easterly half of Lot 4, Block 8, Section 12, Victoria District, Plan 1070, known as 251 Davida Avenue, Saanich, British Columbia.

Each tender must be accompanied by a certified cheque for $100.00, made payable to the undersigned. The highest of any tender not necessarily accepted. Full particulars on application to

R. L. COX,
Official Administrator, Administrator of the Estate of John McGrath, Deceased, 519 Central Building, Victoria, British Columbia.

IN THE MATTER OF THE ESTATE OF LETITIA AGNES FINLAYSON, Deceased

NOTICE is hereby given that Letitia Agnes Finlayson, deceased, bequeathed the residue of her estate for the benefit of Blind returned soldiers of the World War of 1914 who are residents of British Columbia. The Supreme Court of British Columbia will settle the list of those entitled to share. All those desiring to claim a portion of said estate are required to send particulars of their claims to the undersigned on or before July 1st, 1947. Residence in British Columbia as of May 2nd, 1948, is an essential qualification.

SYDNEY CHILD,
Union Building, Victoria, B.C.,
Solicitor for the Canada Trust Company, Executor of the Above Estate.

FRED SMITH & CO.
AUCTIONEERS and VALUATORS
BLANSHARD STREET
Authorities on Antiques and Works of Art
Probate and Insurance Valuations

IMPORTANT
ANTIQUE SALE

Instructed by the Executors of the Estate of the late
THE LADY CONSTANCE FAWKES
We will sell by Auction at our rooms commencing

THURSDAY, MAY 29, AT 2 P.M.

Rare Queen Anne Porringer, London, 1706; 2 Antique Silver Sauce Boats, George II, London, 1756; pair Silver Apostle Spoons with engraved presentation date, 1720; case of 6 Gold-Plated Coffee Spoons with crest; Georgian Silver Barrel Shape Mustard Pot, 1802; Georgian Silver Jug, 1780; rare Queen Anne Silver Trefoil Spoon with Round Bowl, Chased Scroll Stem, Chester, 1706; and other Silver; Chelsea Derby Fruit Bowl, 1770-73; Dresden Cups and Saucers, large Dresden Mug, 69 pieces Coalport China, Tree Pattern; selection of Antique Jewelry, including: A Fine Gold Snake Bracelet with Pearls, small Chip Diamonds and Rubies; Pearl Set Brooch, Gold Necklace with Appendages, 18k Gold Watch and Chain, 1793; Gold Cross, Gold and Mosaic Cross, small Gold Locket, Pearl Snake Stickpin with Diamond Sparks, Antique Gold Ring set with Diamond Chips and Ruby Centre and Crown, and other valuable Jewelry.

A very fine assortment of Paintings and Water Colors; genuine Chinese Chippendale Break Front Display Cabinet, early 18th century Jacobean Oak Dining-Room Suite, consisting of: Withdrawing Table, 12 Chairs, Oak Sideboard, 2 Oak Court Cupboards, 1 William and Mary Pier Mirror; early 18th century Dower Chest, Carved Oak Settle, pair William and Mary Armchairs, large Oak Cabinet on stand, 4 Gilt Torcheres, 2 Tudor Armchairs from estate of late Countess Burdette Coutts, very fine Blue Chinese Rug, size 11½x18; 4-piece Inlaid Walnut Living-Room Suite with Silk Tapestry, Burl Walnut Loo Table, Burl Walnut Inlaid Table, Walnut Dining Table with Italian Marble Top, Bowfront Mahogany Sideboard, Mirror side and front; Jacobean Chair, Queen Ann Design 7-piece Burl Walnut Bedroom Suite, Early Victorian Armchair, Spinet Desk, 2 Jacobean Chairs, small Mahogany Sideboard, French Table, Marble Top and Brass Rail; Victorian Settee, Victorian and Sheraton Swing Mirrors, and many other items.

These Goods Will Be On View Tuesday and Wednesday

Our regular Monday and Tuesday Sale canceled for this week only.

FRED SMITH & CO.
Auctioneers Phone G 4912

To Vote on Plans

CHEMAINUS, May 24.—J. S. Johannson, general manager of Victoria Lumber Co., Ltd.; F. Compton, personnel manager of the McMillan Export Company, and A. E. P. Stubbs, chairman of Chemainus Hospital board of directors, explained the Blue Cross Associated Hospitals Services and Medical Services Association plans to employees of the mill. Ballots were distributed and must be handed in by Tuesday.

Maynard & Sons
AUCTIONEERS and APPRAISERS
Since 1902

Instructed by an Oak Bay client and several others, we will sell in our Salesrooms, 731-33 Johnson Street, on

WEDNESDAY, 1:30
Choice and Well-Kept

Furniture, Etc.

Such as: Chesterfield Suites, Convertos, Occasional Chairs, End and Coffee Tables, Lamps, Rugs and Carpets, Drapes, Studio Lounge, several good Beds complete with Mattresses, Ranges, Circulator Heaters, Dinette Suites, Bicycles, large lot good Bedding, Eiderdowns, Bedspreads, Curtains, Electric Toasters, Hotplates, good Connor All-Enamel Washing Machine, small Kelvinator Electric Refrigerator, Norge Electric Refrigerator, Paint and Spray Outfit, small Outboard Motor, Lawn Mowers, Garden Tools and Hoses, etc.

See Tuesday's papers for details.

Usual Morning Sale, 10:30
Ten-foot Canvas-Covered Spruce Boat, 100 Cockerels, 25 Pullets, Vegetables, useful Furniture, etc.

MAYNARD & SONS
Auctioneers
731-733 Johnson Street G 5921

Maynard & Sons
AUCTIONEERS and APPRAISERS
Since 1902

Instructed by the Executors of the Estate of Canon Harry V. Hitchcox, we have removed from the late residence, West Saanich Road (for convenience of sale), also important entries by an Up-Island Client and removed from storage, we will sell at

1417 BROAD STREET
On THURSDAY at 1:30

Antique FURNITURE

TWO BABY GRAND PIANOS, RARE PERSIAN RUGS, OIL PAINTINGS and WATER COLORS

Drawing-Room, such as: Very fine Louis XIV 3-piece Parlor Suite, Louis XVI Bergere Gilt Chair (said to be owned formerly by Queen Alexandra of Marlborough House), beautifully carved Victoria Couch, very fine Armchairs, several Bridge or Occasional Chairs in Mahogany and Rosewood, including set of 6 small Victorian Chairs in perfect condition, exquisite Pedestal-legged Rosewood Occasional Table, fine Rosewood Music Stand, Teakwood Occasional Table with Bric-a-Brac Undershelves, Chinese Hammered Brass Top Table, French Clock, Walnut Lamp Table, Mahogany Drop-Leaf Table with Drawer, beautiful Sheraton Writing Desk, Spinet Desk in Mahogany with Brass and Rosewood Inlay, Rosewood Desk with Double Sides and Leather Top, Victorian Pole Screen in Rosewood, choice example of Stuart Chair (Charles II); Georgian Occasional Table, Silk Moire Cut Velvet Curtains, Mirrors, pair of beautiful Victorian Ladies' Chairs in Gold Leaf, etc.

Hall, such as: Fine example of Early Carved Oak High Back Chair, Carved Oak Hall Seat, Jacobean Oak Coffer, pair Chinese Teakwood Chairs.

Dining-Room—Set of 8 Georgian Dining Chairs, set of 6 Lancashire Bobbin Rush-Seated Dining Chairs, Mahogany Dining Table and 6 Chairs, large Oak Drop-Leaf Gate-Leg Table, Oak Refectory Table, etc.

Bedroom—Such as: Gentleman's Choice Irish Mahogany Wardrobe, Gentleman's Fine English Mahogany Wardrobe, Georgian Oak Shoe Box in form of chest; small Mahogany Swing Mirrors, Mahogany Cheval Mirror, Mahogany Chests of Drawers, Walnut Combination Fall Front Desk and Chest of Drawers, etc.

Rare Rugs, such as: 9 x 12 Kashan (beautiful, extremely fine weave); 11.8x19.10 Turkish Sparta; Kazak 7.6x5.6; Herat, 4x5.10; Bacara, 3.10x8.4; pair of Tientsin Rugs, 6x3; Kazak, 7.4x4.10; Persian Saruk, 5.8x6.6; Shiraz, 8.10x4.5, etc.

Chinaware, Brass, Copper, Glass, etc, such as: Hand-Painted Italian Dessert Service, Limoges, Fruit Compotes, Flatware, Coffee Urn, Tea Service, Candelabra, Cut Glass Tumblers and Goblets, Pewter Ornaments, Vases, Georgian Copper Urns, Copper Pan, Fenders, Warming Pans, Bowls, etc.

Victorian and Georgian Silver—Three-piece Victorian Silver Tea Service with Tray, exquisite Victorian Silver Fruit Basket, William Period Silver Christening Mug, Silver Teapot, early Georgian Silver Coin Toddy Ladle, etc.

Original Oil and Water Color Paintings—By and attributed to such well-known artists as David Cox, R.W.S.; E. Smythe, R.B.A.; Emily Carr, Van der Poel, Ann Cardell, Alfred Brenaski, R.B.A.; M. Michie, R.S.A.; White, A.R.A.; E. Ladell, O. Williams, James Orrock, R.I.-R.O.I. Also fine Tapestries, excellent Needlework Picture (about 1740), etc.

On View Tuesday, 1:30 to 5:30; Wednesday, 9 A.M. to 9 P.M., and Morning of Sale.

MAYNARD & SONS
Auctioneers
731-733 Johnson Street G 5921

COUSIN TO MANGEL

The sugar beet belongs to the same family as the garden beet and the mangel-wurzel.

Books and Authors

"The Story of Mrs. Murphy," future Book-of-the-Month Club selection, will undoubtedly start another storm about morals in the publishing world.

Clifton Fadiman, who reviews the new novel, says that the judges will make no attempt to gloss over the frankness with which certain episodes are concerned. He feel that there are many readers who will want to read the book, and are willing to sustain a slight shock here and there.

Mr. Fadiman says:

"Every now and then a novel emerges out of the mediocre mass so true, so real, and so courageous that it transcends any apparent limitation on subject-matter, and hits the reading public with the force of a bomb. To the minds of your judges 'The Story of Mrs. Murphy,' by Natalie Anderson Scott, may well turn out to be that kind of a book."

Of interest with the announcement of the book is the policy that is followed in choosing a selection.

This is how the editorial department describes its functions:

"The judges arrived in the board room, where they always hold their meetings, in the morning. For several weeks before the meeting, our editorial department had been screening the 300 or more books which publishers had submitted to the club for consideration. Out of this multitude, about a dozen books stood out as important enough for special attention. These key books were the one that the judges began immediately to discuss upon getting together.

"The discussion ran through lunch and deep into the afternoon. But before many hours were gone, the talk had narrowed down to two or three books. And chief among these was a novel called 'The Story of Mrs. Murphy.'"

The story is a long but compelling book about an alcoholic. The fictionalizing is termed "superb."

• • •

"Gentleman's Agreement," by Laura Z. Hobson, tops the list of fictional best-sellers for the entire North American Continent. Others in the big five for the past week are "Lydia Bailey," Kenneth Roberts; "The Wayward Bus," John Steinbeck; "Mrs. Mike," Benedict and Nancy Freedman; "The Vixens," Fank Yerby.

• • •

Top non-fiction book for the nations of this continent was "Peace of Mind," by Joshua L. Liebman. Others were "A Study of History," Arnold J. Toynbee; "Human Destiny," Pierre Lecomte Du Nuoy; "Information Please Almanac, 1947," edited by John Kiernan; "The Egg and I," Betty Macdonald.

• • •

"The Private Life of Henry Perkins," by John Murray Reynolds; Oxford University Press, $2.25.

This is a cross between Thurber's "The Secret Life of Walter Mitty," and Mark Twain's "Connecticut Yankee"—with a Cockney accent.

Enery is a downtrodden porter in wartime London, browbeaten by his hefty spouse, who picks up a strange coin one day, and by keeping it in his pyjamas pocket has strange and erotic dreams.

A peculiar character, Mr. Yahweh, apparently his guardian angel, invades all the dreams and manages to change around the life of the humble porter with much success.

A pleasant, whimsical novel, the author takes a few apt but affectionate digs at the English character, and gives a friendly warm picture of the working man's Britain, however austere it may be.—J.O'C.

• • •

"The Tin Flute," by Gabrielle Roy, translated from the French by Hannah Josephson; McClelland & Stewart, Ltd.

Miss Gabrielle Roy, a young woman of French-Canadian family who had been a school teacher in Manitoba, was alone in her Montreal hotel room when she got the wire: "Literary Guild of America has chosen English version of your novel, 'Bonheur d'Occasion,' for its May book of the month." The simple message marked the achievement of a great ambition for Miss Roy, and at the same time the sudden debut into international importance of another of Canada's growing number of eminent literary figures.

Published in English under the title, "The Tin Flute," her book is the pathetic story of Florentine Lacasse, eldest of many children in a poor family in the dismal Montreal suburb of St. Henri. Florentine, a wisp of beauty in sordid surroundings, has focused her entire interest on escape—into the make-believe of love, or riches—but she never quite manages to shake off the inferiority, nor the mediocrity, with which her upbringing has endowed her. In the end it is the war—and her marriage to a soldier whose allowance represents riches—that gives her an escape.

Her life and that of her large family, woven inextricably into the community of life in St. Henri, provide a poignant commentary on the frustration and waste of mass poverty. Though Miss Roy writes a novel about people, it cannot help being something of a document on social problems. From either standpoint, the book is worth anybody's reading time.—D.T.

Thousands Attend Nanaimo Events

NANAIMO, May 24.—Bright sunshine, tempered with a cooling breeze, added materially to the success of Nanaimo's Empire Day celebration, sponsored by Post No. 2, Native Sons of Nanaimo, and and which attracted thousands of citizens and Mainland visitors. A parade of 80 commercial, fraternal and comic floats, interspersed with groups of school children, was loudly applauded as it passed through thronged streets. Conspicuous were the May Queen cars, carrying three Queens from South Wellington, Nanaimo and Brechin.

Nanaimo's May Queen, elected by popular vote of the schools, Miss Jean Griffiths, was crowned Friday at 7 p.m. and presided at various functions. Another feature of the parade was that of the loggers, who gave a convincing demonstration to the public that logging is a very important industry for British Columbia. A huge, modern log-hauling truck, clamped down for travel, preceded another truck on which was a crew of buckers, power-saw men and timber, cut and sawed as the parade proceeded. Later, a loggers' competition was held on Central Sports Grounds with contests keenly contested.

Sunday aquatic sports are to be held in the harbor, with principal attraction being an Indian 11-paddle war canoe race.

Legion in Close Win Over Sailors

HOW THEY STAND	W.	L.
Eagles	5	2
Legion	4	3
Pitser & Nez	3	4
Navy	2	4

Friday's score: Legion 9, Navy 8.
Next game, tomorrow: Eagles vs. Pitser & Nez, Royal Athletic Park, 7 p.m.

Recent victors over the league-leading Eagles nine, Navy came close to triumphing over the second-place Legion squad when they dropped a 9-8 decision to the Veterans in Friday's senior amateur baseball fixture at Macdonald Park.

Vancouver Eleven In Second Upset

VANCOUVER, May 24 (CP).—For the second straight week South Hill, of the V. and D. Soccer League, came through with an upset win over a Coast League club in the Provincial Cup soccer competition. After stopping Kerrisdale by a 2-1 count last Saturday, the Hillmen came through in great fashion to take the measure of St. Saviours at Callister Park today by a 3-1 score, thus entering the semi-finals of the Provincial Cup playdowns.

In another cup tie contest Vancouver United downed Grandview Legion 5-2 and will meet North Shore Reds, of the Coast League, Saturday as part of a double bill. In the other half, St. Andrews tackle Norquay, with the winners entering the semi-finals of the competition.

Women's Softball Schedule for Week

Softball schedule for women's leagues this week follows:

SENIOR WOMEN'S "A" DIVISION
Tomorrow — Army and Navy Taxi vs. H.B.C., Lower Central.
Tuesday — Adverts vs. Eaglettes, Lower Central.
Thursday — H.B.C. vs. Adverts, Lower Central.
Friday—Army and Navy Taxi vs. Eaglettes, Queens and Quadra.

SENIOR WOMEN'S "B" DIVISION
Tomorrow—Sidney vs. Spencers, Queens and Quadra.
Wednesday — New Method vs. Sidney; Sidney; J.B.K. vs. Spencers, Queens and Quadra.
Thursday — Sidney vs. Goldfish, Queens and Quadra.

ANOTHER LARGE SHIPMENT OF
STEEL FOLDING CHAIRS
Used But in New Condition
TO CLEAR, EACH $2.85
CAPITAL IRON & METALS LTD.
1824-1832 Store St. G 2434 - G 8441

Comic Softball Planned Today

WHEN hillbillies meet dark-face comics on the softball field at Macdonald Park at 2:30 p.m. today, the game should provide a record total of laughs.

The game, part of the May 24 celebrations, is the second annual meeting of The Colonist Inkspots and the CJVI Killercycles. The CJVI announcers and operators now hold the Tin Pan Trophy, donated for the occasion by Brock Whitney.

There will be no admission charge, but proceeds of a collection will go to the Queen Alexandra Solarium.

Legion Captures Lacrosse Trophy

In a thrill-packed game which went into overtime, Victoria's Canadian Legion box lacrosse team, last year's British Columbia's intermediate champions, defeated Nanaimo 13-11 last night at Nanaimo. To the winners went a new trophy to be competed for annually by Island teams on the holiday.

There was little to choose between the two teams during the rugged battle. First quarter score was 3-3 and teams left at halftime with the count knotted at 5-5. Legion took a one-goal lead in the third session but Nanaimo came back to tie it up 9-9 at the end of regulation time.

Legion got the jump on the Nanaimoites in the extra session with Duff McCaghey denting the twine twice and Dick Chungranes once before Nanaimo replied with two goals in a desperate attempt to snatch a victory.

Legion line-up follows: Long, T. McKeachie 1, Ed. McKim 1, Popham, McCaghey 3, Ranson 1, Lott, J. McKeachie, Malin, Leason 1, R. Allen, Ferguson 1, Baker, Chungranes 4.

O.C. Soccer

LONDON, May 24 (CP).—Results of soccer games played in the United Kingdom today:

ENGLISH LEAGUE, FIRST DIVISION
Liverpool 2, Arsenal 1.
Everton 1, Charlton 1.
Portsmouth 1, Leeds United 0.
Preston North End 3, Sheffield United 2.
Sunderland 2, Brentford 1.

SECOND DIVISION
Coventry 4, Millwall 0.
Burnley 4, Leicester 1.
Luton 3, Bradford 0.
Manchester City 2, West Ham 0.
Newport 2, Bury 0.
Chelfield Wednesday 1, Newcastle 1.
Southampton 2, Fulham 0.

THIRD DIVISION NORTH
Doncaster 1, Bradford City 0.
Chester 3, Stockport 0.
York City 2, Gateshead 1.
Hartlepools 4, Halifax 1.
Oldham Athletic 1, Hull 0.
Lincoln 2, Wrexham 1.
New Brighton 4, Darlington 1.
Rochdale 3, Accrington 1.
Rotherham 4, Barrow 3.
Tranmere 1, Carlisle 1.
South End 2, Notts County 0.

THIRD DIVISION SOUTH
Crystal Palace 0, Bristol City 0.
Bournemouth 3, Clapton Orient 2.
Cardiff City 3, Queens Park Rangers 2.
Torquay United 1, Portvale 0.
Walsall 2, Exeter City 1.
Brighton and Hove 4, Watford 1.

No Irish or Scottish matches scheduled.

DIGGON-HIBBEN LTD.
Increase Your Word Power!
Here's a
ROGET'S THESAURUS
For Only
$1.98
It's a new edition just out. Complete and a truly wonderful value.
DIGGON'S
GOVERNMENT ST.

Scottish Attend Funeral Services

Many former comrades-in-arms from the Canadian Scottish Regiment attended funeral services yesterday at McCall Brothers Funeral Chapel for W. E. (Bill) Greene, 33, who died Sunday in the Royal Jubilee Hospital.

Service was conducted by Percy Morrell, and six warrant officers and sergeants, all in traditional Scottish kilt dress, formed a special escort of honor.

Among those present from the regiment were Brig. F. N. Cabeldu, Brig. John Rockingham and Lt.-Col. R. D. Travis. Pipe-Major Archie McMillan played the regimental lament at Colwood Burial Park during interment.

CONFERENCE TO OPEN

First annual convention on Canadian territory in the history of the organization, a conference of Mayflower Warehouse Association delegates from all over the United States will meet tomorrow in the Empress Hotel.

More than 250 members will be in the city for the four-day session.

Mayor Percy E. George will be on hand to officially open the convention, and R. C. Culbertson, of Seattle, is chairman. Several Victoria delegates are also expected to attend.

RONNIE SMITH RELEASED

HOLLYWOOD, May 24 (AP).—Hollywood Stars of the Pacific Coast League last night announced the outright release of Pitcher Ronnie Smith. Smith, with five wins and two losses, was the club's leading twirler. A sore arm, however, had prevented him from winning a game since May 1.

HBC
Read the Newest Books by Favorite Authors . . . Join "The Bay's"
LENDING LIBRARY
RATES:
4c per day
(15c minimum)
90c per month
Library, Mezzanine Floor
at THE BAY

Spencer's
Lending Library
Offers all lovers of reading the best in current
Non-Fiction
Novels
Mystery and Adventure Stories
90¢ Per Month
6 Months for 5.00
DAVID SPENCER LIMITED

IF YOU WANT TO WAKE UP SINGING, plan the night before to do away with dull sluggishness, sick headaches, acid indigestion that so often follow excess eating and drinking. Take a sparkling glass of Eno's "Fruit Salt" before you go to bed, and wake up with that "alive" feeling.
OR IF YOU WAKE UP SLUGGISH, take a glass of Eno the first thing. Its speedy, gentle laxative action will eliminate that dull, sluggish, liverish feeling due to constipation, and brighten your whole outlook on life. Get a bottle of Eno today.
EFFECTIVE DOUBLE ACTION!
1. ANTACID — relieves sour stomach, gas and heartburn promptly. Take anytime.
2. LAXATIVE — quickly relieves temporary sluggishness . . . cleans the system. Take before breakfast when needed.
For free sample write to: J. C. Eno (Canada) Limited, Dept. CS 260 Richmond St. W., Toronto
ENO'S 'FRUIT SALT'

City Woman, 77, Missed Tragedy of Street Car

May 24 celebrations, traditionally a time for parades and gaiety for most Victorians, lie a period of somber memories and thanksgiving for 77-year-old Mrs. Lydia J. Brown, 337 Quebec Street.

Together with 124 other holiday makers, Mrs. Brown boarded street car No. 16 on May 26, 1896. The car later plunged into the water as the central span of Point Ellice Bridge collapsed.

When the bodies were counted some days later, they numbered 55.

But fate decreed that Mrs. Brown was not one of those. She got off the car before it crossed the bridge.

"My sister and her baby and I got on the street car on Government Street," she said. "The heat was terrific. There were so many people packing into the car we were afraid the baby was going to smother.

"Before it started we got off and paid 25 cents each to ride on Josh Smither's express wagon which was equipped with side seats for special occasions.

"We had crossed the Point Ellice Bridge and were just entering Macaulay to see the sham battle when all the whistles started shrieking.

"Later I went with my husband to help identify the bodies.

"It was the most terrible thing that ever happened here and a disgrace to Victoria. The same bridge sank six inches when a street car passed over it the previous year and it was never fixed up properly.

"Many of the people never had a chance to escape," Mrs. Brown continued. "The iron and timbers from the bridge came down on the top of the street car.

"If it hadn't been for the baby we would have stayed on the car."

According to Culbertson - - - -

(Copyright, 1947, by Ely Culbertson)

It is a mixed blessing for many players to be dealt huge hands. Consider this typical case:

West, dealer.
North-South vulnerable.

NORTH
♠ 9
♥ 7 3 2
♦ K Q 10 7
♣ K J 8 4 3

WEST
♠ A J 10 6 3 2
♥ 9
♦ A J 8
♣ 10 5 2

EAST
♠ 8 7 5 4
♥ 10 6
♦ 9 5 4 3 2
♣ 9 6

SOUTH
♠ K Q
♥ A K Q J 8 5 4
♦ 6
♣ A Q 7

West	North	East	South
1 ♠	Pass	Pass	2 ♠
Pass	3 ♣	Pass	4 ♥
Pass	5 ♥	Pass	6 ♥
Pass	Pass	Pass	

West was not slow to lay down his two aces.

Many readers will, I fear, blame North for this unhappy result, pointing to his five-heart bid as the root of evil. This judgment, however, would be very unfair. It was not North but South who violated the tenets of good bidding for the outcome. Let's analyze.

South's first bid was the strongest call available to him, namely, a cue bid in the opponents' suit, purporting to show first-round control and a huge hand. Though South had only second-round control of spades, there cannot be the slightest criticism of his selection—indeed, any other call would have had serious defects. But having announced a powerhouse, and having made a bid that directed North to keep going until a game contract was reached, South should have slowed down a trifle on later rounds. There was no need for his jump to four hearts; three hearts would have been enough.

Consider North's position when he heard South's actual bids. He himself had announced nothing in the way of strength; his three-club response, being forced, might have been based on a blank hand. From North's point of view, South's holding might have been exactly what it was except for the spade ace instead of the K-Q, and then a slam would have been a laydown. South, in the realization that he had only one ace, should have been satisfied to stop at five hearts.

The Garden Column

Insects Legion

If human beings were to sit back without retaliating, they would soon be eaten out of house and home by more than 500,000 known species of insects. This estimate includes only true insects which, when added to other zoological groups usually classed as insects, forms a staggering total. In seeking weapons to combat this menace, scientists have classified the insect world into two main groups in so far as their feeding habits are concerned—biting and chewing insects, and sucking insects, according to a pamphlet issued by the agricultural chemicals division of Canadian Industries, Limited.

The first group includes certain beetles, caterpillars, slugs and grasshoppers. In most cases it is possible to destroy these by spraying or dusting their natural foods with insecticides or by inducing them to eat poisoned bait, the booklet states. Poisons used in such cases are known as "stomach poisons" and include insecticides such as DDT, arsenicals, derris, benzene, hexachloride and cryolite.

The second group feeds by sucking juices and embraces the various aphids, certain plant bugs and mites. These are killed by action of poisons on their respiratory or nervous systems. Nicotine, derris and pyrethrum are among the insecticides effective against this class.

Likes Cities

The sun plant, a relative of the common pusley weed of gardens, finds a sunny location the ideal place to grow. It is one of the most brilliant annuals and may be used in several ways. There are both single and double varieties. The doubles, when fully expanded, resemble a full-blown rose. There are few flowers so easy to grow. They are useful as an edging plant to ramble over a rockery, and when grown in mass produce a dazzling effect. The plant self-sows, and to fill bare spots all that is necessary is to take a cutting and insert it in soil, when it will take root.

The sun flowers grow from four to six inches high, depending upon soil conditions, and bears red, yellow and white blooms, and also a fragrant sort rose-colored and curiously striped. The flowers open in the morning, closing at night. The plant flowers from June through the Summer months. Sun flower seeds are very fine and should be mixed with dry sand to prevent planting too thickly. They can be started early in the house or sown outdoors up until the beginning of July.

Faulty Pruning

Many favorite trees and garden shrubs have poor seasons as well as good ones, mainly in the former case because of ill-timed and faulty pruning. Should a twig or branch seem a little out of place and maybe look a bit untidy, some amateur gardeners bring out the hedge shears and lop them off. The Thorn family of plants suffer greatly in this respect. The popular freethorn (Cretaegus Pyracantha), of the evergreen foliage and bright scarlet berries in Winter, requires careful pruning. It grows most vigorously during the Spring months right up to time of blossoming in June. During blossom time is the best time, according to the experts, to prune this particular variety of ornamental thorn bush. The practice is to select laterals with most flowers for keeping, while those with no flowers can be cut away and the shrub pruned to height desired. The thorn shrubs are mistakenly pruned during Winter and early Spring. This tends to drastically reduce next Winter's crop of scarlet and yellow berries. Wait until June to do this pruning, when if carried out carefully a nice crop of Winter beauty can be assured.

Miniature Nursery

Most gardens can have their own miniature nursery to raise seeds and experiment with cuttings. A sheltered corner of the garden will do. About this time of year is suitable for the raising of perennial seeds. Sown at this time, seeds will germinate and become stout seedlings before hot weather arrives with Midsummer. By Fall the young perennials will be ready to be set out permanently and fitted to brave the Winter. Easily raised plants are columbine, campanulas, hollyhocks, beuchera, pyrethrum, Sweet William and some others. A cold frame, a large box with a piece of glass over it, will serve. Seeds of each kind can be sown in six-inch pots or pans. Growing and propagating your own plants makes gardening more interesting, too. The miniature nursery is also an assurance of plants in reserve if anything should happen to the plants already set out.

Stake Tall Ones

For tall plants or those pruned to grow tall like tomatoes, staking is advisable. Perennials like delphiniums and hollyhocks are quite liable to break over in a high wind or during a heavy rain and make the whole garden look a mess. Stakes about an inch thick and wide, and as tall as necessary, will hold flowers and also tomatoes. They need not be conspicuous if driven in behind the plant and they can always be stained brown or green. Plants should be tied to them loosely with soft twine or raffia. For bushy things like peonies, hoops of wire or wood placed in position before blooming will prove very satisfactory.

Chief Releases Statistics On Accidents

Chief J. A. McLellan yesterday released motor vehicle accident figures, made available by the Safety Council of America, in the hope that they will assist in making the public more traffic-safety conscious.

Motor-vehicle deaths in 1946 totaled 33,500, 23.9 per 100,000 of the population, or 9.7 per 100,000,000 vehicle miles traveled; 50.4 per cent of the deaths were persons 65 years and older; 37.1 per cent were between the ages of 15 and 24; 9.8 per cent were children from five to 14 years.

Pedestrian deaths totaled 12,200, or one-third of all motor-vehicle deaths.

More than half of pedestrian deaths were children between five and 14 years.

Two out of five deaths occurred during daylight, three out of five at night.

Majority of pedestrian deaths occurred between 6 and 9 p.m.

The principal unsafe acts of motorists were driving at a speed too fast for conditions; driving on the wrong side of the road; driving under the influence of alcohol; failing to give the right-of-way.

The principal unsafe acts of children were crossing between intersections; coming from behind parked cars; playing in the roadway.

New Boat Service To Benefit Comox

COURTENAY, May 24. — "We definitely intend to establish a passenger boat service between Comox and Vancouver," T. N. LePage, managing director of Gulf Lines, Ltd., said here. Mr. LePage could not estimate how soon his company would enter the passenger traffic field here, explaining that the ship Gulf Mariner, now undergoing conversion in a Vancouver shipyard, would not be ready for several months.

He indicated, however, his company might inaugurate a fast freight service between Comox and Vancouver in the near future.

Glimmer and Shimmer

Hollywood

To London-born Patricia Roc, the world is an open oyster.

Back in the '30's observers at the Royal Academy of Dramatic Art predicted success for this blue-eyed brunette.

At 28, she is a star in her own right. The girl who hurried to school in Gower Street has now made more than a dozen films; trodden Hollywood boulevards as Britain's first "lease-lend" screen

PATRICIA ROC

actress. She made "Canyon Passage" there in 1945. Her first big role was in "Millions Like Us" for J. Arthur Rank. Now millions like her. She signed with British movies and made "Two Thousand Women," "Love Story," "Madonna of the Seven Moons" and "The Wicked Lady."

She is still as busy as that. She likes painting, cooking and riding. Knows Paris intimately and keeps the accent on clothes. You will see her in "The Brothers" and "So Well Remembered."

• • •

Franchot Tone's agents are patting him on the back for mastering a Spanish-speaking part in "Honeymoon." As an American vice-consul in Mexico City he was required to speak a few Spanish lines for effect at least.

• • •

"Dick Tracy's Dilemma" will come to the screen as the third in a series of screen thrillers woven around the exploits of the square-jawed sleuth, his girl-friend Tess Trueheart, his assistant Pat Patton, and his pal Vitamin Flintheart, the broken-down actor.

• • •

Cliff Edwards, remembered for his persuasive vocal characterization of Jiminy Cricket in "Pinocchio," will be heard in another Walt Disney release, "Fun and Fancy Free."

Edwards will bring to this picture the voice of Jiminy Cricket, the impresario who helps tie together the allied episodes of "Mickey and the Beanstalk," and "Bongo," adapted from a Sinclair Lewis story about a runaway circus bear who found love and adventure in his native wilderness.

• • •

A one-month personal appearance tour through the Midde West and Canada beginning June 13 has been set by the Hoosier Hot Shots, novety singing quartette. The Hot Shots, who recently completed "Smoky River Serenade," are preparing a 45-minute show. They will begin rehearsals as soon as they return from the Helldorado Days celebration at Las Vegas next week.

EASTBOURNE, England (CP). — Roaming the foreshore at Cow Gap, near here, a schoolboy found human bones at least 500 years old.

City Police Court

A sentence of six months at hard labor was imposed Friday on Peter Plecan when he appeared before Magistrate Henry C. Hall in city police court on a morals charge.

Arthur C. Clark was found guilty in city police court Friday of stealing a duffel bag, the property of Tex LeRoy, of Crescent Shows. He was remanded until Monday for sentence. Thursday Clark was convicted of stealing a radio owned by J. H. May, 30 Douglas Street.

Weather Forecasts

East Coast of Vancouver Island—Increasing cloudiness. Overcast in afternoon. Light winds. Colder.

West Coast of Vancouver Island—Overcast and clouds over low area. Southeasterly winds 15 m.p.h. Little change in temperature.

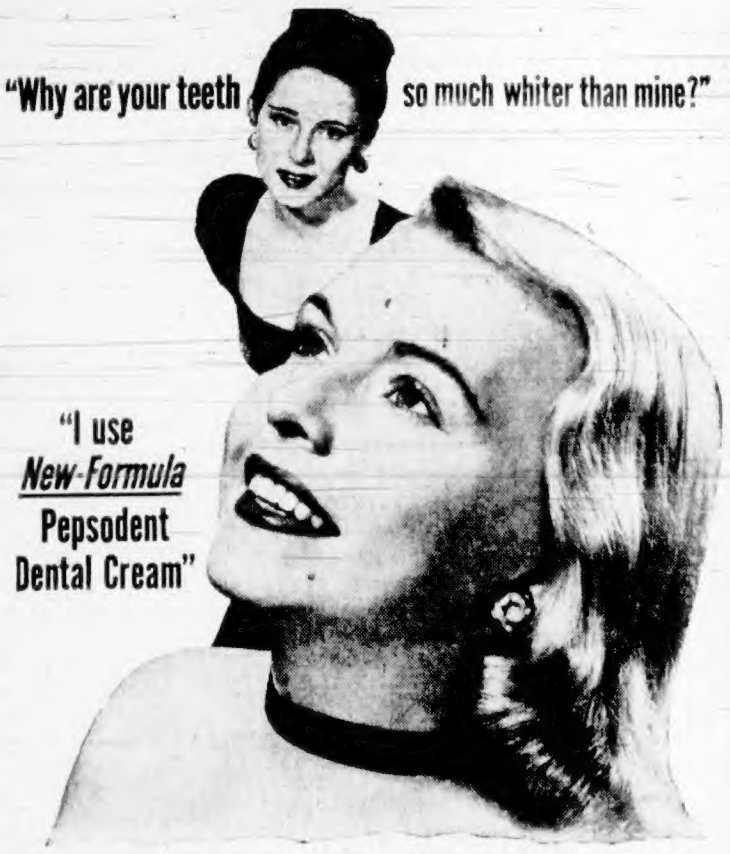

FOR THE WHITEST TEETH...USE NEW-FORMULA PEPSODENT DENTAL CREAM WITH IRIUM

IMAGINE a dental cream that removes *every* kind of film that darkens your teeth—smoothly, safely! Yes, the NEW-FORMULA Pepsodent Dental Cream has the greatest cleansing action ever offered. So no wonder "Pepsodent Teeth" are *whitest*... they're whitest because they're *cleanest*. Start today to use bright-tasting NEW-FORMULA Pepsodent Dental Cream for the *whitest* teeth!

NEW Ingredients!
NEW Brighter Taste!
TWICE as much IRIUM!
GREATEST cleansing action ever offered!

"PEPSODENT TEETH" are WHITEST because they're CLEANEST!

LAUGH WITH BOB HOPE EVERY TUESDAY NIGHT, DOMINION NETWORK

New HAIR GLAMOUR AT HOME with Modern Genie

Emulsified Oil HOME PERMANENT

Modern Genie, truly magic, gives you natural looking waves and curls, equal in appearance and lasting qualities to Salon waves costing up to $25.00. The Modern Genie DeLuxe Kit contains everything you need, PLUS special shampoo and the new Modern Creme Rinse.

QUICK! EASY! BEAUTIFUL! MILD! LASTING!

$2.95

McCall-Davey DRUG COMPANY
DOUGLAS AT PANDORA

Your Dream House

4, 5, 6 and 7 rooms and bathroom, cut ready to build, pieces numbered, blueprints and instructions and hardware.
ORDERS placed with me NOW can be SHIPPED in a few days.
For Immediate Delivery
House, 5 Rooms and Bathroom
12 x 20 Garage With 2-Inch Floor
20 x 20 Garage With 2-Inch Floor
3-Room Cottage
Garages - Chicken Houses
Summer Houses
We Have Men to Erect These Buildings If You Desire Them
A. H. JACKSON
880 ISLAND HIGHWAY, LANGFORD
PHONE BELMONT 1166W
Agent for Prefabricated Buildings

NOW is the TIME
To Make Your Photographic Appointments for
JUNE and JULY WEDDINGS
Meyers Studios
"COAST TO COAST"
645 YATES ST. E 2332

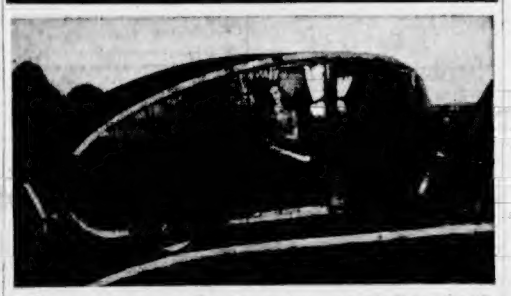

Come in and see it
Cabin Car STATION WAGON
Never before anything like it! Wonderful for vacations... week-end trips... cross country tours... camping... casual travel. All the comforts of home—complete *inside* living—cooking facilities... sleeping quarters... roomy lounge... clothes presses... baggage space... supply lockers. Just what you've always wanted! Ready for immediate delivery.
It's Available Now at
NATIONAL MOTORS LTD.
FORD-MONARCH Sales & Service

HIGH ENERGY TONIC

helps build SUMMER STAMINA! ENERGY!

Enjoy the feeling of energetic well being! Take good-tasting Scott's Emulsion right away, if you feel tired, rundown, unable to throw off those worrisome summer colds—because your diet lacks natural A and D Vitamins and energy-building, natural oils. Scott's helps build energy, stamina, resistance—try it! Soon you may feel a wonderful difference! Buy Scott's Emulsion today!

Try SCOTT'S EMULSION YEAR ROUND TONIC

SUMP'N TO CROW ABOUT

WE PAY CASH FOR EMPTY BEER and WHISKY BOTTLES
DIAL G 7812
PACIFIC BOTTLE EXCHANGE
1828 Government Street

WE LIVE IN A SUNLIGHT HOME
WHERE EVERYTHING IS BRIGHTER!

SUNLIGHT GETS CLOTHES BRIGHTER MAKES WORK LIGHTER!

YOU get the *brightest, whitest, sweetest washes* you ever saw with extra-soapy Sunlight—*and without hard work*. Sunlight's quick-lathering suds make deep-down dirt vanish like magic. All your clothes come Brighter, Cleaner than ever before!

Extra-soapy Sunlight makes housework Lighter, too. So get Sunlight today for Brighter clothes — Lighter work! Make sure nothing around your house ever looks "Half-Washed." Live in a Sunlight Home.

FOR A COMPLETE WASHING JOB, YOU CAN'T DO WITHOUT EXTRA-SOAPY SUNLIGHT

A LEVER PRODUCT

Motorcyclists Steal Show On Three-Event Program

The Victoria Motorcycle Club stole the show yesterday afternoon at a gala three-event program which ran for more than three hours at the Heywood Avenue field in Beacon Hill Park.

Featuring their program with drill teams, stake races, double riding stunts, slow races, novelty boot races, backward rides, a polo game and a "boardwall crash," the Victoria riders left a fine impression on the large crowd.

Included in the three-hour show was a Pro-Rec gymnastic display and a short performance by the famous Seattle Police Drill Team. famous Seattle Police Drill Team. displayed faultless exhibitions of precision drill.

The Pro-Rec display, under the direction of Mrs. Daisy Goodspeed, gave Victorians a good example of the work of that organization. H. L. Campbell, of the Department of Education, opened the show and in a brief address outlined the progress of the Pro-Rec in the province since its inception three years ago.

Opening with a grand march, the program included quadrilles, folk dancing, tumbling by the boys of St. Louis College, and a display of pyramid building. Hand balancing, skipping routines and a ball ballet rounded out the program. Music was supplied by A. Prescott and George Grant acted as master of ceremonies.

Frank Bayliss, of the Victoria Motorcycle Club, a veteran of 15 years of stunt riding, thrilled the large crowd with his daring boardwall crash. Another stunt, "We Aim to Miss," proved popular and Mory Foxgourd, a veteran rider, executed some daring tricks on his "steed." His backward ride proved a hit. The lighter side of the program was supplied by clowns Ron Bisenden, Bill Waller and Art Carrington.

Triple stunts were done by George Wellburn, president of the club; Ted Hibbersen and Victor Reddlick. The Victoria Motorcycle Club, according to Secretary John Akins, has the lowest accident rate of any club in the Pacific Northwest. It is affiliated with the American Motorcycle Association and led the parade last year at Vancouver's Golden Jubilee.

COAST EXCURSION

An excursion of 200 French Canadians will leave Montreal early in July for a visit to the Pacific Coast, William Stapleton, Winnipeg C.N.R. passenger traffic manager, said in Vancouver yesterday. The excursion is being organized by the Canadian Society for Rural Settlement, and its aim is to allow different racial groups to study farm conditions in the West. The party will stop at Vancouver and Maillardville while in the province.

NEW ENGINEER

Educated in Victoria and at the University of British Columbia, George R. W. Nixon, of West Vancouver, was the successful candidade in the Dominion-wide competitive examination for the post of forest products engineer in the Department of Mines and Resources in Vancouver.

He will undertake research into logging and milling operations with a view to improving techniques in timber utilization.

Announcements

Alcoholics Anonymous — The alcoholic, as distinguished from a normal drinker, is a person who drinks even when he doesn't want to and knows he shouldn't. Such compulsive drinking causes unhappiness and ruins careers. If this is your problem, then you may obtain help —freely and confidentially. Apply: Victoria Chapter, Alcoholics Anonymous, P.O. Box No. 1, Victoria; P.O. Box No. 986, Duncan, B.C.

An Exhibition of Paintings by the members of the Victoria School of Water Color Painting, directed by Amy B. Stone, will be held in Memorial Hall on May 30 and 31. Very Rev. Spencer H. Elliott, Dean of Christ Church Cathedral, will open the exhibition. Admission free.

Salvage Collection: The Salvation Army will pick up from your door salvage of all kinds. Used clothing, shoes, furniture, your rags, household mattresses, carpets, rugs, carton boxes, newspapers, magazines, rendered fats, bottles. When you give to the Army it is to help others. Phone G 7612.

20th Anniversary Review of the Florence Clough Dance Academy, Royal Theatre, Monday, June 16, at 8 p.m., assisted by Stagette Club, in aid of B.C. Protestant Orphanage. Reg Wood's orchestra. All seats reserved, $1.25 and $1.50. Tickets, Fletcher's Music.

Mrs. Gannon, late of Stadacona Guest House, wishes to announce to her former and future friends and guests that she is now at Craigmyle Guest House, 1037 Craigdarroch Road. For reservations write, or phone G 0031.

Benvenuto Garden Tea House, located in the late Mr. Butchart's residence "Benvenuto," at The Butchart Gardens. Light luncheons. Afternoon teas. View tables reserved in advance. Open daily except Mondays. Telephone, Keating 79X.

Estella M. Kelley, registered physiotherapist, established 30 years, 812 View Street, E 9121. Have you constipation, gas, pains, sinus, arthritis, asthma, etc.? Have short wave, massage, irrigation, reducing.

The Chalet, Deep Cove. A drive through the lovely Saanich Peninsula and chicken luncheon, dinner or Devonshire cream tea. Tel. Sidney 82F.

St. Martin's-in-the-Fields W.A. Branches garden party, June 4, at the home of Mrs. B. P. Harding, 650 Cowper Street. Tea, 3 to 5; supper, 5 to 8:30.

Concert by Victoria Masonic Choir at Belmont United Church (corner Pembroke and Belmont) on Tuesday next, May 27, at 8:15 p.m. Tickets, 35c.

The Place to Spend Your Holiday is Shawnigan Beach Hotel. Boating, swimming, loafing; a complete change of air. Special rates until June 20. Phone Cobble Hill 48.

A Salvage Collection for Fairfield, Fernwood and Mount Tolmie. We collect rags, papers, household mattresses and all kinds of bottles. Phone E 3413.

Holiday at Cohoe Lodge on beautiful Cowichan Bay. Modern accommodation, home cooking, special rates until June 20. Mr. and Mrs. E. Bailey, proprietors.

Mr. Sam Gung will give a report of British Columbia Conference at the Chinese United Church, 536 Fisgard, 11 a.m., May 25.

Universal Cooler Company's new frozen food home locker. Don't delay! For information phone B 4722.

Getting Back..

The idea is to try and get back to looking like a Candy Shop again.

That is why you can see more candy on display, but not so with chocolates.

There has been no improvement in the chocolate coating supply, but small wonder when you read of their troubles with pests and labor shortages during the last few years.

Welch's
CANDY SHOP
743 FORT STREET

Launch Hoods and Boat Covers made to order.
LIFE JACKETS — ALL SIZES
BOAT CUSHIONS, Etc.
F. JEUNE & BRO., LTD.
570 Johnson St. G 4632

Winners of Stock Horse Class at Willows

—Colonist Photo.

Shown above are the three winners of the Stock Horse Class in the Horse Show and Gymkhana at Willows Park yesterday afternoon. From left to right the riders in the above photo are George McGee on Cougar, who won first place; Diana Waterman on Vicky, second, and George Porter on Whiskey, third. Horses in this event were judged on their ability to start, stop, canter, gallop and break at the discretion of the judges. Of the total points, 25 per cent were awarded for the horse; 50 per cent for its performance and 25 per cent for its equipment, which was entirely Western.

Huge Crowds Line Route of Parade To See Large Total of Entries Pass

Tens of thousands of Victorians yesterday saw a parade more than two miles long course its way through the downtown area as a feature event in one of the most impressive Empire Day celebrations ever observed in this city.

The first entry in the parade—a detachment of personnel from the visiting U.S. destroyer Lofberg—reached the dispersing point at Central Park five minutes before the last float departed from the starting point at the corner of Belleville and Menzies Streets.

There were more than 150 entries in the procession—bands, drill teams, comedy groups, decorated vehicles, floats — many from cities of the United States and the Mainland. Thousands of persons participated.

Spectators lined the route up to eight deep in the central business district, and hundreds of persons watched from office windows and roof tops. Hundreds of camera fans had a field day.

The parade was organized and arranged by a hard-working committee of the Fraternal Order of Eagles, Victoria Aerie.

All branches of the armed forces were represented in the event, with personnel and equipment of the Royal Canadian Navy assuming the major military role. Floats entered in the parade were placed in groups, representing business, industry, organizations, and other classifications.

Judges of the parade entries were E. M. Whyte, D. D. McTavish, C. Smith, W. G. Ellis, J. L. Hobbs, Dr. J. M. Thomas, Dr. Hugh Clarke and Mrs. Charles S. Wilson.

Prize-winning entries according to their group classification were:

Historical floats: David Spencer Ltd., first; Sons of Norway Lodge, second, and Buffalo's Lodge, third.

Service clubs and veterans' floats: Britannia Branch, Canadian Legion, first; St. John Ambulance Brigade, second and third.

Industrial and public utility floats: B.C. Electric Railway Co. Ltd., first; Amalgamated Carperters, second.

Commercial and advertising floats: Heatherbelle Kenneis, first; Victoria Hotel Association, second; and Blue Bird Cab Company, third.

Best original floats: Oak Bay Fire Department, first; Gladwell Motors Ltd., second; and Blue Bird Cab Company, third.

Cities and municipalities floats: City of Victoria, first; Saanich, second; and Everett, Wash., third.

Comic and novelty floats: Boy Scouts Association, first; Saanich Recreational Council, second; and Youth Action Committee, third.

Fraternal societies floats: I.O.O.F., first; Chinese Benevolent Association, second; and Royal Arcanum, third.

Youth marching groups: Victoria Girls' Drill Team, first; Oak Bay Girls' Drill team, second; and Rainbow Sea Cadets, third.

Oldest motor car: Foster's Speedway service station, first, second, and third.

Best decorated bicycles: David Long, first; Barbara Mottishaw, second; Roger Laverdure, third; and Marjorie Mottishaw, fourth.

Best brass bands: Seattle Fraternal Order of Eagles, first; Victoria Boys' Band, second; and Port Angeles High School Band, third.

Best pipe bands: Vancouver Police Pipe Band, first; Canadian Scottish Regiment Pipe Band, second; and Victoria Girls' Pipe Band, third.

Best drum and bugle bands: Vancouver Sea Cadets' Band, first; Victoria Rainbow Sea Cadets' Band, second.

Sports section: J. H. and E. Hutchinson (girls' ball team), first; Greater Victoria School Board, second; and Canadian Youth Hostels Association, third.

Drill teams: Seattle Police Drill Team, first; Seattle Fraternal Order of Eagles (ladies and men), second; and Port Angeles High School Drill team, third.

In addition to these awards, there were several "special mention" recognitions given to other entries in practically all entry groups.

Members of the Victoria branch of the Fraternal Order of Eagles who served as sub-chairmen on various committees were:

M. P. Paine, historical floats, municipal, schools and special events; J. Wright, commercial; G. Goodenough, naval and military; J. Rose, industrial; J. Wilmshurst, youth; C. Holt, fraternal societies; Major R. Hallam, automotive; B. Duncan, visitors and visting entries; J. Paine, bands; E. Mottishaw, motorcycles and bicycles; W. Cox, comic entries; G. P. Cole, sports section; and R. Wainwright, hotel accommodation.

MASSED CHOIR SINGS

Featuring works by Handel, Mozart, Brahms and Elgar, the massed choir of the May 24 Celebration Committee Thursday night performed to a large audience in the Bay Street Armoury. Mrs. Elsie Stephenson and Ralf McAdam were soloists, and the chorus was conducted by Frank Tupman, with Edgar Holloway as accompanist. The Victoria Schools Band, directed by Al Prescott, was also in attendance.

KIPLING GROUP MEETS

The Victoria branch of the Kipling Society will hold its annual meeting on Tuesday, May 27, at 8:00 p.m. The dinner will be held at 2639 Mount Stephen Avenue. Election of officers will take place.

Crew From Royal Roads Wins Empire Day Trophy

Sunshine danced on foam-flecked waters of the Gorge yesterday afternoon, while gaily-colored flags snapped in the breeze and a colorful array of small craft darted about in the annual May 24 Celebration regatta.

Naval whalers, racing in competition; Indian war canoes, and the stately parade of fancy boats, which included exact scale replicas of Cleopatra's barge, Sir Francis Drake's Golden Hind and Captain Morgan's famed pirate ship, featured the affairs, which thousands of spectators lined the banks to witness.

Firing ear-splitting broadsides as they went, the two models of Drake's vessel and the pirate ship engaged in mock battles with guns which blasted every few minutes into the the air.

At the same time, the stately Egyptian barge, with its sweating, groaning slaves under the lash of the stern overseer, moved up and down the causeway, the oarsmen slaves pulling in time to the clashes of a brass gong, rung by a seductively-clad female.

As part of the program, May Queen Kay Trevelyan, her princesses and attendants were picked up by the Golden Hind, following a 28-gun salute, and sailed past the reviewing stand.

Highlighting the racing of the afternoon was the race for the Empire Day Trophy of the May 24 Celebration Committee, which was won by a crew from the Royal Canadian Naval College at Royal Roads in a close race of four other boats, one of them from the visiting American destroyer, the U.S.S. Lofberg.

Eight long cedar canoes, crewed by Indians from reservations all over the province, also took part in the program, with Chief Underwood, of the Duncan Indians, acting as master of ceremonies over the loudspeaker system. The chief, dressed in ceremonial headgear, spoke in his native tongue while the bronze paddlers awaited his instructions before starting each race. Interspersed between the races, the chief crooned an Indian love song to the music of a hand drum and the assistance of a vocalizing squaw.

An Indian crew from Kuper Island in the boat St. Katherine won the first heat on a mile-and-a-half course, with the Silver Strand, manned by Ladysmith Indians, taking the second heat.

The wiry braves were paid off by Steward C. J. Harrington in silver dollars, 1,300 of which had been especially shipped in from Vancouver in a canvas bag weighing more than 70 pounds.

During the entire ceremony, music was provided from the navy band from H.M.C.S. Naden and the Fraternal Order of Eagles Band from Seattle.

Presentation of the Empire Day Trophy was made by Rear Admiral E. R. Mainguy to the winning team from Royal Roads Naval College. Cleopatra's barge won in the parade of fancy boats. The barge was entered from H.M.C.S. Naden, and was completely rigged and built at the naval centre.

Winner in the first naval whaler race was "B" crew from Naden; in the second, Frobisher division of the Royal Roads College; third by another Naden crew; fourth by a beat from the college; fifth by another crew from the college, over a three-quarter-mile course.

TRAM BLAZE

Saanich fire department was called to a street car fire at the corner of Cloverdale and Douglas Streets at 7:30 p.m. A fuse box located under the vehicle was the cause of the disturbance, firemen said, but it was quickly extinguished. The undercarriage and the floor of the car, however, were slightly damaged.

Piano TUNING
Have your piano tuned and regulated by experts . . . with all the resources of a famous music house behind them.
FLETCHER'S
1130 DOUGLAS STREET

HEATILATOR—Build any Style Fireplace You Like
The Heatilator itself is hidden in the masonry—only the decorative intake and outlet grilles are visible. Grilles can be blended into the general design of the mantel or they can be concealed in the ends to leave the mantel face unchanged.
V. I. HARDWOOD FLOOR CO.
Write for Circular
Headquarters for the PROVED FIREPLACE That Circulates Heat to All Parts of the Room
707 JOHNSON ST. G 7314

BUILDERS' SUPPLIES
EVANS, COLEMAN & JOHNSON BROS., LTD.
1807 STORE ST. PHONE B 3105

ARE YOU BUILDING?
IF SO, SEE
MURPHY'S
FOR YOUR
ELECTRICAL FIXTURES and INSTALLATION
MURPHY ELECTRIC CO., LTD.
751 YATES ST. G 1713

SPORTS JACKETS and TOPCOATS
Smartly tailored in new all-wool tweeds in a wide variety of patterns suitable for business or sports wear.
JUST ARRIVED
New shipment of grey and fancy worsteds from England for suiting.
JACK DAVIS
623 YATES ST. TAILOR E 5811

ATTENTION, TRACTOR OWNERS
We have available the Fresno Rotary Soil Mover. Move soil quickly and cheaply. Easy to operate. Adaptable to all tractors, large or small. Call and see them in our showroom.
THOMAS PLIMLEY, LIMITED
YATES at VANCOUVER G 7181

"Styl-Tex" Venetian Blinds
Manufactured Exclusively in Victoria by
PHILBROOK, BUTLER & CO., LTD.
2020 Douglas Street Phone E 5341

FEED — GRAIN — SEEDS — GROCERIES — HARDWARE
HOW DOES YOUR GARDEN GROW?

Remember, the lawn is the setting for the whole, and we have everything to make yours the perfect lawn. Right now is the time for O.K. Fertilizer and other kinds. We have lawn mowers, Rain King sprinklers at $4.75, clippers, catchers and leaf rakes.
Scott and Peden Ltd.
510 CORMORANT ST.

MODERN KITCHEN CABINETS
For Your New Home or Remodeling Your Present Kitchen

FREE ESTIMATE—NO WAITING
Kitchen Cabinets Made in Factory Takes Two or Three Hours to Install
No Mess to Clean Up
We Will Help You Plan Your Kitchen Cabinet Free of Cost
A Phone Call Is All That's Needed to Arrange Inspection at Our Plant
Brotherston Bros.
FURNITURE MANUFACTURERS
ELK LAKE COL. 183 W

ADMIRAL AUTOMATIC
Smooth operation $149.50
Mantels as low as $42.50
GENERAL ELECTRIC
6-Tube Set With Record Attachment on Back
$72.00
Meadwell's RADIO ELECTRIC
650 GORGE ROAD E 9524
In Radio Sales and Service Since 1936
PHILCO COMBINATION
Just put a record in the slot—a child can operate it.
$133.25
Also a few good used, reconditioned radios—mantels and cabinet models.

NOW AVAILABLE
FOOTHILLS
(Alberta Hard Coal)
in
LUMP AND NUT SIZES
HARD, HOT, CLEAN
Victoria Wood & Coal Co., Ltd.
200 PEMBERTON BLDG. G 5161

BOAT OWNERS
For the Best Two-Way Radio Communication and Direction-Finding Equipment
SEE
Ellison Queale Radio Supply, Ltd.
900 VIEW ST. VICTORIA PHONE G 8197
Canadian Distributors for Fisher Marine Radio Telephone Equipment Sales and Service
ELLISON QUEALE RADIO SUPPLY LTD., 70 BRIDGE STREET, NANAIMO
HOLLWAY'S RADIO SERVICE, PORT ALBERNI, B.C.
WILFORD ELECTRIC WORKS, PRINCE RUPERT, B.C.

INVISIBLE MENDING
We can re-weave or repair any hole, burn, tear or rip in any garment. Bring it to us! You'll be surprised!
Remodelling—We are equipped to give you the most efficient remodelling job on any garment. Worn sleeves and cuffs renewed.
Campaign Ribbons, Orders, Regalia for All Forces
This War! Last War! All Wars Since 1845
Maple Leafs - Oak Leaf Clusters, Rosettes and Other Honors
ST. JAMES TAILORS, LTD.
Vancouver Island's Leader—Smart Clothes for Men and Women
633 YATES ST. B 2711

GET A LINE ON THIS!
We pay cash for beer, local wine and soda bottles. Just give us a ring and we'll call for five dozen or more.
VICTORIA BOTTLE EXCHANGE
640 DISCOVERY ST. E 0213

Home Furniture
...be prepared for visitors
Those extra guests may be accommodated comfortably, if you have attractive, dual-purpose furniture from "HOME." Chesterfield suite by day and cosy bed at night. We have a good selection in many different designs and coverings.

★ See Our Display of
DAVENPORTS
and 3-piece Davenport Suites

DAVENPORTS, priced from $85.00
3-PIECE SUITES, priced from $189.50
GLIDE-AWAY BED
A single bed with good spring and mattress, that can be folded easily and slipped into a cupboard or out-of-the-way corner.
Price, complete with mattress $23.25
825 FORT • HOME • FURNITURE COMPANY

Vancouver Island News

From Colonist Correspondents

Delay Service At Parksville

PARKSVILLE, May 24. — "It is fortunate that your commissioners proceeded as cautiously as they did, particularly in postponing the bond issue," F. C. Stewart, consulting engineer for the proposed waterworks system, stated in a letter outlining the facts as to why the water would not be laid on for at least another year in the village.

Mr. Stewart added that all had suffered material shortages, but few had the second complication such as highway building here, which is beyond the control of those concerned.

Recommendations and conclusions were:

It is obviously impossible to carry out the work this year for reasons of both road reconstruction and lack of materials.

To do the work next Spring would fit in well with the road program.

It seems that if the orders are placed without delay and get a break at all, the materials might be expected for next Spring, but certainly not before.

Mr. Stewart suggested the village obtain Government road plans as soon as they are ready and prepare final drawings.

Revise estimates on the basis of probable costs at the time of delivery and reduce initial installation to a minimum in an effort to get by with money now available.

Place orders for galvanised pipe, both mains and connections, very soon, to establish priority before next Spring.

Line up installation program.

Consider financing problems to pay for materials delivered in advance, and when to market bonds.

Alter Insurance For Salt Spring

GANGES, May 24.—At a meeting of the Salt Spring School District held recently in United School, with Gavin C. Mouat presiding, a suitable location for the proposed school tennis courts was approved.

R. B. Proctor, of the Guardian Insurance Company, outlined to the board a policy of consolidating insurance on all the schools in the district, and explained the advantages.

It was decided that a survey be made of fire liability insurance, and arrangements be made to consolidate the insurance of the schools under the Guardian Insurance Company,it being understood that all existing insurance should not be disturbed until expiry date.

A report from the health convener of the Parent-Teacher Association, Mrs. W. L. Rogers, was read and the secretary was asked to write a letter of thanks, acknowledging the work which had been done by that organization with regards to health.

A request for a radio set received from Mayne Island School was complied with.

Fire Trucks, Band Head Celebration

CUMBERLAND, May 24. — The 59th annual Empire Day celebration included a parade, sports events, a fire-fighting demonstration and dance in the evening. Highlight of the day was a colorful parade, led by fire trucks of the Cumberland, Courtenay and Union Bay volunteer fire departments and the Citadel Band of Victoria.

The Empire Day queen, Maureen Weir, and her retinue followed in the automobile used by the King and Queen during their visit to Canada. Owner of the car, Mrs. Ross Palmer, acted as chauffeur. Various floats, decorated automobiles and high school groups completed the parade.

Thirty-seven events in the sports portion of the celebration included races, novelty events and a baseball tournament.

Officers Inspect Ladysmith Cadets

LADYSMITH, May 24. — Annual inspection of Air Cadet Squadron 257 was held on Thursday, in the Agricultural Grounds, before a large number of spectators.

The inspection party included Wing Cmdr. P. W. Delaney, representing Air Commodore J. L. Plant, C.B.E., A.F.C.; Sqdn.-Ldr. W. Williamson, representing Air Cadet League of Canada; E. Peerless, secretary-manager of the British Columbia Committee, Cadet League of Canada, and Sqdn.-Ldr. W. Cameron, Air Cadet liaison officer, No. 12 Group Headquarters, R.C.A.F.

Local officers were Flt.-Lt. H. A. C. Thicke, officer commanding Squadron 257; Flight Officer Patrick English, and P.O. Thomas Bertram, adjutant. J. M. Petrak represented Ladysmith High School, and J. Gourlay, the Ladysmith Lions Club.

The cadets were under the command of Warrant Officer John Plant, Flt.-Sgt. Pat Ryan, Sgt. Bruce Saunders, Acting Flight Sergeants Harold Rourke and Gene Miles, Acting Sergeants Ronald Delcourt and John MacAlpine.

Duncan Successful

LAKE COWICHAN, May 24. — Lake Cowichan .22 Rifle Club made a score of 2,448 against 2,468 piled up by Duncan. Lake team scores were: N. Shewchuk, 497; A. Atkinson, 495; D. Lowry, 492; E. W. Epps, 484, and A. Coghlip, 480. Duncan: S. Pitt, 496; F. Larson, 495; G. Halliday, 494; O. Maxwell, 492, and E. Evans, 491.

Seek Post Office Campbell River

CAMPBELL RIVER, May 24.—Government officials have quashed hopes of local residents for a new post office building, for the time being, at least. A letter from the Post Office Department to Campbell River Board of Trade stated that the present housing emergency would have to be overcome before materials for new Government buildings could be released. In addition, it was stated, a revenue of $10,000 or more must be shown before a new building could be considered.

Last figures for Campbell River district showed a net annual postal revenue of $7,688.

Saanich Jerseys Appear at Show

Annual Spring Parish Show of the Saanich Jersey Cattle Club, held at Saanich Fair Grounds Thursday, drew a large attendance. Ralph Barrachello, Langley Prairie, and Bruce Richardson, Chilliwack, acted as judges.

The following awards were made:

Junior champion bull, owned by Harold Brooks. Reserve champion bull, shown by Miss G. E. Moses. Senior grand champion bull, owned by Woodwyn Farm, was awarded a ribbon and the Bank of Montreal Cup.

Reserve senior grand champion bull, owned by A. W. Aylard. Reserve senior and reserve grand champion cow, owned by Miss Moses. Junior champion and reserve champion heifers, both owned by Mr. Aylard. Senior get of sire, ribbon and Hudson's Bay Company Cup, and junior get of sire, ribbon and David Spencer Cup, both owned by Mr. Aylard. Dairy herd, owned by Woodwyn Farm, was awarded the Wainwright Cup. For most points in junior classes, Island Farms Co-Operative Association Cup was won by Mr. Aylard.

Property Sold At Brentwood

BRENTWOOD, May 24. — Some sales of property have taken place in this area recently. Two stores, each with a large turnover, have changed hands — the Brentwood Mercantile, from Mr. Purcell to Percy Boffey, of Creston, and the Red & White store at the ferry landing from W. A. Ludlow to James H. Smethurst. C. W. Passey has sold his seven-room bungalow and 3½ acres to Mr. Hardy, of Colwood. Frank Vellicott has sold his waterfront cottage on Saunders Lane to R. Herbertson.

The improvements to Brenta Lodge are being fast rushed to completion and Capt. D. H. McKay says he will be ready to open the lodge on or about June 1. The duplex cottages are well under way and he hopes to have them ready by July 1.

The Provincial Government is making great improvements to the West Saanich Road from Stelly's Crossroad north past the Indian Reserve. The municipality is doing a lot of work on Stelly's Crossroad east of the Interurban road and is also working on Clark Road. Nothing has yet been done to Marchant's Road and the potholes are real spring breakers.

Much heavy planking is now piled near the shore end of the approches to the ferry slip, but the ban on heavy loads still holds good, which is a serious handicap to the ferry's business.

Rescues Children At James Island

JAMES ISLAND, May 24.—Robert Alexander, 8; Sue Blin, 5, and Charles Blin, 7, were rescued from a sandbar here by Mrs. Joseph Askey. The children waded out to the bar, and found themselves trapped by the incoming tide. Mrs. Askey heard their calls for help and made three trips to shore to bring them safely back to the island.

Club Works on Hall

GANGES, May 24.—Directors of the Community Hall, Fulford, feel indebted to members of Fulford Badminton Club, who recently staged a dance to raise funds for the sanding and waxing of the Community Hall floor. The club met the bills for the hiring of the sander and servicing materials, and did the work entirely themselves, and the floor is now in perfect shape.

SUTTON, Surrey, England (CP).—Jack Hylton, London impresario and former orchestra leader, was fined £10 ($40) for speeding.

Mark Empire Day Fulford Harbor

GANGES, May 24.—Empire Day celebrations were held under auspices of South Salt Spring Women's Institute at Fulford Harbor. At 1:30 p.m. there was a children's fancy dress parade with decorated bicycles and wagons, followed by a program of sports in Shaw's Field, under the management of Robert Akerman, assisted by W. McLean. The sum of $25 was donated by Gulf Islands Farmers' Institute towards prizes. At 4 p.m. a soft ball match was played between Duncan and Salt Spring Island.

In the Community Hall, teas, under the convenership of Mrs. A. Davis, were served by members of the Women's Institute. There were contests for the most attractively decorated tea table, and four prizes, donated by the Blue Ribbon Baking Company, for the best tea biscuits.

Annual Empire Day dance took place in Community Hall, and all money realized from the celebrations, clear of expenses, will go towards W.I. funds.

the Bay

Your Friendly Store

Store Hours Monday: 9 A.M. to 5 P.M.

Phone E 7111

Buy Monday

Underwear from England

Men's and Women's

Just Arrived. In Limited Quantities.

Men's Wool Mixture Shirts and Drawers

3.49 Per Garment

Short sleeve vests ... ankle length drawers with adjustable waist and suspender loops. Natural shade in sizes 36, 38 and 40. Limit, two suits per customer.

Men's Furnishings, Street Floor

Women's Cotton Vests

Interlock weave, fine cotton with comfortable two-inch shoulder strap. Cream only. Each ... 89¢

Outsize Vests ... 1.00

Snuggies, Vests, Panties

Rayon tuckstitch undies in delicate pink shade. Medium leg panties, opera top vests. Each ... 1.10

Winceyette Gowns

Short sleeve style with sweetheart neckline. Florals on pink or blue ground. Size 34 only ... 2.69

Winceyette Gowns

Short sleeve, V-neck style, in pink, peach, white or blue. Embroidery trim and bound neckline. Oversize only ... 2.98

Lingerie, Second Floor

Hudson's Bay Company.

INCORPORATED 2ND MAY 1670.

Have a good time yesterday? Wasn't the parade grand? Never saw so many floats before . . . or so many admiring faces. Kind of brought to mind the look of delight on a Bay customer's face when she discovers something she's been looking for over a period of months. New items arrive daily, browse through the store every time you're downtown, like as not you too, will find what you've been wanting.

"Right-Wrong" Booth . . .

under the supervision of the Lux Washability Expert, Miss Edna Woolfrey, opens Monday in our Lingerie Department. A visit to it will send you away with new knowledge of our modern fabrics and the way they should be handled at "Luxing" time. Mistakes you've been culpablely unaware of making will be corrected, and you'll gain the satisfaction of having made a worthy step forward in your career of a competent housewife. However, this display is not limited to the homemakers by any means. Every woman who takes pride in her lovely undies and washables will find it interesting. Remember . . . . all this week, in our Second Floor.

Inexpensive Usefulness . . .

is what you acquire when you treat yourself to the new Universal Sewing Machine Attachment that has just arrived. Buttonholes become easy, sewing buttons on will no longer be a dreaded chore, darning, mending, overcasting seams . . . . even quilting will be a pleasure. One gadget does it all and costs only 1.00. Is it intricate? Not at all! Complete directions simplify it for you, and after a few practice runs on scraps of fabric you'll be making buttonholes like an expert. It will fit the sewing machine you have, too, for it's made to fit any make. Notions, Street Floor.

From India . . .

Keen-edged sewing scissors in sizes all the way from tiny purse-type to big fabric shears. Good quality steel means they will last through years of satisfactory service, keep a sharp edge longer. Prices vary from 60c up to 2.75 in our Notions, Street Floor.

From Italy . . .

Picturesque sewing baskets with colorful scenic patterns woven right in. You'll find one mighty handy to keep your mending or sewing equipment neat and tidy. Round or square shapes, all with lids, in a choice of sizes and colors. Prices from 50c up to 1.50 in the Notions, Street Floor.

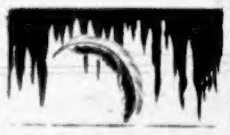

Light and Cool . . .

and finely woven make our newly arrived Milan straw hats important to your summer wardrobe. Big, swooping, eye-shading saucerhats to be worn knowingly with cool summer dresses . . . face-framing flatterers with the distinction of being dual purpose because they can be worn with equal smartness with dress or suit. Styles for the young in years and the young in heart . . . for the woman of conservative taste or the woman who demands up-to-the-minute smartness. Red, brown, grey, white, turquoise, navy, priced at 10.00, 15.00 and 19.95. Millinery, Second Floor.

the Bay

Your Friendly Store

Phone E 7111

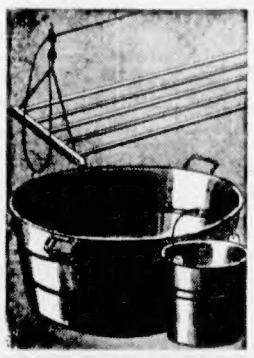

Shop Monday for These

Wash Day Needs

ACCORDION DRYERS
Fold-away style, strongly made. Each ... 2.25

GALVANIZED TUBS
Standard size (02) tubs with drop handles. Price, each ... 1.49

CEILING DRYERS
Complete with rope pulleys, 5 feet long, 5 rungs. Each ... 1.75

GALVANIZED PAILS
Approximately 10-quart size. Rustproof. Each, 39¢

SMALL TUBS
For many uses in the home. Side handles. Price, each ... 60¢

OUTDOOR CLOTHESLINES
Galvanized 7-strand wire. 50 feet continuous wire. Each ... 39¢

IRONING BOARDS
Sturdily reinforced, tapered end, smoothly finished ... 2.94

Mops! Mops! Mops!

Wet Mops 98c
Long handled, very absorbent cotton.

Dry Mops 1.50
Reversible, dust absorbent. Smooth handle.

Housewares, Third Floor

Hudson's Bay Company.

INCORPORATED 2ND MAY 1670.

Buy Now at the Bay . . .

from the largest selection in years of

New Cottons

For New Summer Fashions

Your fingers will tingle to start sewing the minute you see these cool, crisp cottons. Stay at home and sew now . . . stay in the sun all summer long looking delicious as an iced lemonade in a wardrobe that is yours alone because you made it. Buy Monday.

Printed Cottons Bright and Gay 59c

Lilting, singing shades combined into large and small florals or conventionals to give you the selection that will suit any taste. 36 inches wide. Yard ...

PRINTED COTTON PERCALES
Fine woven cotton in large and small florals, checks, stripes or dots. Gay bright multi colors, guaranteed colorfast; 36 inches wide. Yard ... 69¢

STRIPED SEERSUCKER
Colorfast, requires no ironing. Red and white, blue and white, green and white, ¼-inch stripes; 32 inches wide. Yard ... 50¢

WOVEN CHECK GINGHAM
Exceptionally fine quality in ½-inch pattern. Colorfast, blue and white, green and white, brown and white, black and white; 36 inches wide. Yard ... 1.00

WOVEN STRIPE CHAMBRAY
Wide range of pin stripe and wide stripe patterns for sun and tub. Red, blue, green, tan and brown; 36 inches wide. Yard ... 79¢

WOVEN CHAMBRAY
Plain shades that always look cool and crisp. Washable, easy to iron. Red, blue, green, beige; 36 inches wide. Yard ... 85¢

Printed Jerseys
From New York
Richly colored, smoothly finished jerseys ready to make up into your prettiest summer dresses. Florals and conventional patterns in 38-inch width. Yard ... 2.95

COTTON SEERSUCKERS
Practical, economical for children's or your own summer wearables. Multi-color florals and stripes in 36-inch width. Yard ... 89¢

COTTON CORDUROY
Finely woven for summer sportswear. Medium rib, colorfast and washable. Green, royal, brown, red, blue, rose; 36 inches wide. Yard ... 1.49

HAND-WOVEN WOOLLENS
Attractively woven woollens "fit" the season's newest colors! Make a suit or dress for wear all summer long; 36 inches wide. Yard ... 1.50

Fashion Fabrics, Street Floor

Hudson's Bay Company.
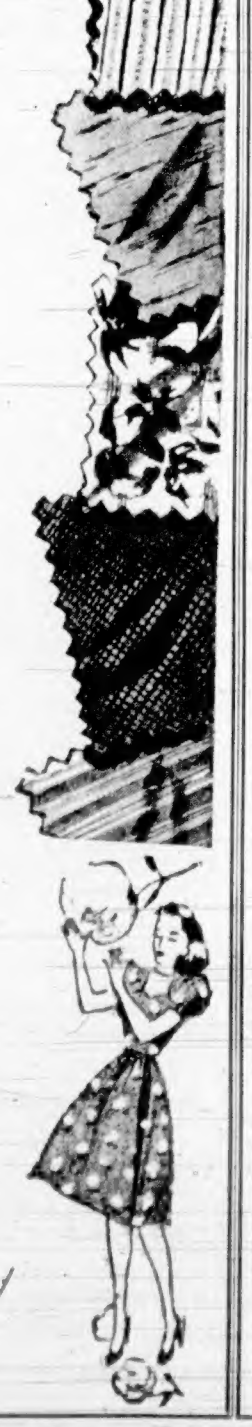
INCORPORATED 2ND MAY 1670.